

# **Alnico Gen 2 Series RAID Subsystem**

**AN-612/ AN-616 / AN-624**

**AN-712/ AN-716 / AN-624**

**AN-812/ AN-816 / AN-824**

**AH-625/ AH-725 / AH-825**

**Software Operation Manual**

**V1.3 Version**

**3/10/2015**

## **Copyright ©2011~2015**

This guide and any accompanying software and firmware are copyrighted. No parts of this publication may be reproduced, stored on a retrieval system, or transmitted, in any form or by any means, electronic, mechanical, photocopy, recording, or otherwise, without prior written consent except for copies retained by the purchaser for backup purposes.

All rights Reserved- Printed in Taiwan.

## **Notice**

We make no warranties with respect to this documentation either express or implied and provide it "as it". This includes but is not limited to any implied warranties of merchantability and fitness for a particular purpose. The information in this document is subject to change without notice. We assume no responsibility for any errors that may appear in this document.

The manufacturer shall not be liable for any damage, or for the loss of information resulting from the performance or use of the information contained herein

## **Trademarks**

Product names used herein are for identification purposes only and may be the trademarks of their respective companies. All trademarks or registered trademarks are properties of their respective owners.

# About This Software Operation Manual

This manual contains all the information you need to initially configuring and monitoring the Alnico RAID.

## Task Map

### 1. Prepare

Refer to Software Operation Manual and Hardware Installation Guide, let yourself know the features, capabilities of Alnico RAID and make sure you have everything on hand.

### 2. Install Hardware

Install the Alnico RAID Subsystem. Refer to:  
Hardware Installation Guide

### 3. Configuration

To create a RAID set and define a volume set via LCD display front panel, remote utility or 10/100 base-T Ethernet.

### 4. Make a Record

Be sure to clearly write down every items of the configuration, it will help you to rescue the data back in case of RAID fail up.

## Symbols in Text

These symbols may be found throughout this guide. They have the following meanings.



---

### Caution

---

*This icons indicates that failure to follow directions could result in personal injury, damage to your equipment or loss of information.*

---



---

## Note

---

*This icon presents commentary, sidelights, or interesting points of information. .*

---

Important terms, commands and programs are put in **Boldface** font.

Screen text is given in **screen** font.



## Contents

ABOUT THIS SOFTWARE OPERATION MANUAL .....	III
TASK MAP .....	III
1. PREPARE .....	III
2. INSTALL HARDWARE .....	III
3. CONFIGURATION .....	III
4. MAKE A RECORD .....	III
SYMBOLS IN TEXT .....	III
CONTENTS .....	IV
<b>CHAPTER 1. INTRODUCTION .....</b>	<b>1</b>
1.1 ARRAY DEFINITION.....	1
1.1.1 Raid Set.....	1
1.1.2 Volume Set.....	1
1.1.3 Instant Availability/Background Initialization .....	2
1.1.4 Array Roaming .....	2
1.1.5 Online Capacity Expansion .....	2
1.1.6 Online RAID Level and Stripe Size Migration.....	3
1.1.7 Hot Spares .....	3
1.1.8 Hot-Swap Disk Drive Support .....	4
1.1.9 Hot-Swap Disk Rebuild .....	4
1.2 RAID CONCEPT .....	5
1.2.1 RAID 0.....	5
1.2.2 RAID 1 .....	6
1.2.3 RAID 1E .....	6
1.2.4 RAID 3.....	7
1.2.5 RAID 5.....	8
1.2.6 RAID 6.....	8
1.2.7 RAID X0 .....	9
1.2.8 Summary of RAID Levels.....	10
<b>CHAPTER 2.....</b>	<b>10</b>
<b>CONFIGURATION METHODS .....</b>	<b>10</b>
2.1 OVERVIEW .....	10
2.2 USING LOCAL FRONT PANEL TOUCH-CONTROL KEYPAD .....	10
2.3 USING THE CONTROLLER'S SERIAL PORT.....	12
2.3.1 Keyboard Navigation.....	13

2.3.2 Start-up VT100 Screen.....	13
2.4 FIRMWARE-EMBEDDED TCP/IP & WEB BROWSER-BASED RAID MANAGER (USING THE CONTROLLER'S 10/100 ETHERNET LAN PORT) .....	19
2.5 CONFIGURATION MENU TREE .....	20
<b>CHAPTER 3. ....</b>	<b>23</b>
<b>LCD PANEL CONFIGURATION .....</b>	<b>23</b>
3.1 STARTING LCD CONFIGURATION UTILITY .....	23
3.2 LCD CONFIGURATION UTILITY MAIN MENU OPTIONS .....	23
3.3 CONFIGURING RAID SETS AND VOLUME SETS.....	24
3.4 DESIGNATING DRIVES AS HOT SPARES .....	24
3.5 USING QUICK VOLUME AND RAID SET SETUP.....	25
3.6 USING RAID SET AND VOLUME SET FUNCTIONS .....	27
3.7 NAVIGATION MAP OF THE CONFIGURATION.....	29
3.7.1 Quick Volume/Raid Setup .....	29
3.7.2 Raid Set Function.....	30
3.7.3 Volume Set Function .....	33
3.7.4 Physical Drive.....	38
3.7.5 RAID System Function.....	40
3.7.6 Fiber Channel Configuration.....	46
3.7.7 Ethernet Configuration .....	47
3.7.8 Show System Events .....	47
3.7.9 Clear all Event Buffers.....	47
3.7.11 Show System Information.....	48
3.7.12 Hdd Power Management .....	48
<b>CHAPTER 4. WEB BROWSER- BASED CONFIGURATION.....</b>	<b>50</b>
4.1 FIRMWARE-EMBEDDED TCP/IP & WEB BROWSER-BASED RAID MANAGER (USING THE CONTROLLER'S 10/100 ETHERNET LAN PORT) .....	50
4.2 CONFIGURING RAID SETS AND VOLUME SETS.....	51
4.3 DESIGNATING DRIVES AS HOT SPARES .....	51
4.4 USING QUICK VOLUME /RAID SETUP CONFIGURATION.....	52
4.5 USING RAID SET/VOLUME SET FUNCTION METHOD .....	54
4.6 CONFIGURING RAID SETS AND VOLUME SETS.....	56
4.6.1 Main Menu.....	57
4.7 QUICK CREATE.....	57
4.8 RAID SET FUNCTIONS.....	58

4.8.1 Create Raid Set.....	58
4.8.2 Delete Raid Set .....	59
4.8.3 Expand Raid Set .....	59
4.8.4 Activate Incomplete Raid Set.....	60
4.8.5 Create Hot Spare .....	61
4.8.6 Delete Hot Spare .....	61
4.8.8 Offline Raid Set.....	62
4.9 VOLUME SET FUNCTION .....	62
4.9.1 Create Volume Set .....	62
4.9.2 Create Raid30/50/60 .....	66
4.9.3 Delete Volume Set.....	69
4.9.4 Modify Volume Set.....	70
4.9.5 Check Volume Set.....	71
4.9.6 Stop Volume Set Check.....	72
4.9.7 Scheduled Volume Checking.....	72
4.10 PHYSICAL DRIVE.....	73
4.10.1 Create Pass-Through Disk .....	73
4.10.2 Modify Pass-Through Disk.....	73
4.10.3 Delete Pass-Through Disk.....	74
4.10.4 Clone Disk .....	74
4.10.5 Abort Cloning .....	75
4.10.6 Set Disk to Be Failed .....	75
4.10.7 Activate Failed Disk .....	76
4.10.8 Identify Enclosure.....	76
4.10.9 Identify Selected Drive.....	76
4.11 SYSTEM CONTROLS.....	77
4.11.1 System Configuration .....	77
4.11.2 Advanced Configuration.....	81
4.11.3-1 Fiber Channel Config.....	83
4.11.3-2 iSCSI Config.....	84
4.11.4 EtherNet Config.....	87
4.11.5 Alert By Mail Config .....	88
4.11.6 SNMP Configuration .....	88
4.11.7 NTP Configuration .....	88
4.11.8 View Events/ Mute Beeper.....	89
4.11.9 Generate Test Event .....	89
4.11.10 Clear Events Buffer .....	89
4.11.11 Modify Password .....	89



4.11.12 Update Firmware: .....	90
4.11.13 Restart Controller .....	90
4.11.14 Shutdown Controller.....	90
4.11.15 Hdd Power Management .....	91
4.12 INFORMATION MENU.....	93
4.12.1 RaidSet Hierarchy.....	93
4.12.2 System Information .....	93
4.12.3 Hardware Monitor.....	93
<b>CHAPTER 5. ....</b>	<b>95</b>
<b>SERIAL PORT CONFIGURATION .....</b>	<b>95</b>
5.1 CONFIGURING RAID SETS AND VOLUME SETS.....	95
5.2 DESIGNATING DRIVES AS HOT SPARES .....	96
5.3 USING QUICK VOLUME /RAID SETUP CONFIGURATION.....	96
5.4 USING RAID SET/VOLUME SET FUNCTION METHOD .....	98
5.5 MAIN MENU .....	101
5.5.1 Quick Volume/Raid Setup .....	102
5.5.2 Raid Set Function.....	104
5.5.3 Volume Set Function.....	111
5.5.4 Physical Drive.....	123
5.5.5 Raid System Function .....	125
5.5.6 Fiber Channel Config .....	134
5.5.7 Ethernet Configuration.....	135
5.5.8 View System Events.....	137
5.5.9 Clear Events Buffer.....	138
5.5.10 Hardware Monitor.....	138
5.5.11 System Information .....	140
5.5.12 Hdd Power Management .....	140
<b>CHAPTER 6 .....</b>	<b>144</b>
<b>REDUNDANT STORAGE SUBSYSTEM &amp; MULTIPATHING I/O</b>	<b>144</b>
6.1 OVERVIEW .....	144
6.1.1 Redundant raid subsystem .....	145
6.1.2 Multipath I/O & No single point of failure .....	146
6.1.3 Configuration & connectivity.....	146
6.2 PHYSICAL CONNECTIONS WITH MPIO .....	147
6.2.1 Single Host Server.....	147
6.2.2 Multiple Host Servers .....	148
6.2.3 Cluster Servers.....	149

6.3 ENABLE MULTIPATHING I/O FOR WINDOWS VISTA & WINDOWS SERVER 2008 .....	150
6.3.1 Complete Volume Set configurations and hardware setup .....	150
6.3.2 Install Microsoft MPIO packages.....	151
6.3.3 Register Microsoft MPIO devices.....	154
6.3.4 Reboot the host server computer .....	157
6.4 ENABLE MULTIPATHING I/O FOR LINUX .....	158
6.4.1 Complete Volume Set configurations and hardware setup .....	158
6.4.2 Install device-mapper-multipath option package .....	159
6.4.3 Edit the parameters of the storage subsystem .....	159
6.4.4 Activate multipathd service and partition the multipath devices .....	161
6.5 ENABLE MULTIPATHING I/O FOR WINDOWS SERVER 2003 SP2 ..	163
6.5.1 Complete Volume Set configurations and hardware setup ..	163
6.5.2 Modify msdsm.inf.....	163
6.5.3 Install and uninstall MPIO driver under Windows Server 2003 SP2 .....	164
6.6 ENABLE MULTIPATHING I/O FOR VMWARE .....	164
6.6.1 Complete Volume Set configurations and hardware setup ..	165
6.6.2 Enable MPxIO service and partition the multipath devices ..	165
6.7 ENABLE MULTIPATHING I/O FOR SOLARIS.....	173
6.7.1 Complete Volume Set configurations and hardware setup ..	173
6.7.2 Enable MPxIO service and partition the multipath devices ..	174
6.8 ENABLE MULTIPATHING I/O FOR MAC OS X.....	176
6.8.1 Complete Volume Set configurations and hardware setup ..	176
6.8.2 Reboot the host server computer .....	176
<b>APPENDIX A. ....</b>	<b>177</b>
<b>UPGRADING FIRMWARE .....</b>	<b>177</b>
ESTABLISHING THE CONNECTION FOR THE RS-232 AND ETHERNET PORT .....	177
UPGRADING FIRMWARE THROUGH ANSI/VT-100 TERMINAL EMULATION .....	177
UPGRADING FIRMWARE THROUGH WEB BROWSER MANAGEMENT ..	182
<b>APPENDIX B. ....</b>	<b>184</b>
<b>FIBRE OPERATION .....</b>	<b>184</b>
OVERVIEW .....	184

THREE WAYS TO CONNECT (FC TOPOLOGIES) .....	184
<i>Point-to-point</i> .....	185
<i>Arbitrated Loop</i> .....	185
<i>Switched Fabric</i> .....	185
BASIC ELEMENTS .....	186
<i>Cables and connectors</i> .....	186
<i>Fibre Channel Adapter</i> .....	186
<i>Hubs</i> .....	186
<i>Switched Fabric</i> .....	186
<b>APPENDIX C .....</b>	<b>187</b>
<b>SNMP OPERATION &amp; DEFINITION .....</b>	<b>187</b>
OVERVIEW .....	187
SNMP DEFINITION.....	187
SNMP INSTALLATION.....	188
MIB COMPILATION AND DEFINITION FILE CREATION .....	188
LOCATION FOR MIB .....	188
RAIDMIB OBJECT DEFINITION .....	188
<b>APPENDIX D. ....</b>	<b>191</b>
<b>EVENT MESSAGES .....</b>	<b>191</b>



# ***Chapter 1. INTRODUCTION***

This chapter provides a brief introduction of Array Definition and RAID concept.

## **1.1 Array Definition**

### **1.1.1 Raid Set**

A Raid Set is a group of disks containing one or more volume sets. It has the following features in the RAID subsystem:

1. Up to **sixteen** Raid Sets are supported per RAID subsystem controller.
2. From one to twelve/sixteen/twenty four (depend on Model) drives can be included in an individual Raid Set.
3. It is impossible to have multiple Raid Sets on the same disks.

A Volume Set must be created either on an existing raid set or on a group of available individual disks (disks that are not yet a part of a raid set). If there are pre-existing raid sets with available capacity and enough disks for specified RAID level desired, then the volume set will be created in the existing raid set of the user's choice. If physical disks of different capacity are grouped together in a raid set, then the capacity of the smallest disk will become the effective capacity of all the disks in the raid set.

### **1.1.2 Volume Set**

A Volume Set is seen by the host system as a single logical device. It is organized in a RAID level with one or more physical disks. RAID level refers to the level of data performance and protection of a Volume Set. A Volume Set capacity can consume all or a portion of the disk capacity available in a Raid Set. Multiple Volume Sets can exist on a group of disks in a Raid Set. Additional Volume Sets created in a specified Raid Set will reside on all the physical disks in the Raid Set. Thus each Volume Set on the Raid Set will have its data spread evenly across all the disks in the Raid Set.

1. Volume Sets of different RAID levels may coexist on the same Raid Set.
2. The maximum addressable size of a single volume set can be exceeded than 2 TB (64-bit LBA, firmware define support up to 512TB, for Windows block size set to 4KB can support up to 16TB).
3. Up to **sixteen** volume sets can be created in a raid set.

In the illustration below, Volume 1 can be assigned a RAID 5 level of operation while Volume 0 might be assigned a RAID 0+1 level of operation.

### Raid Set 1 (3 Individual Disks)

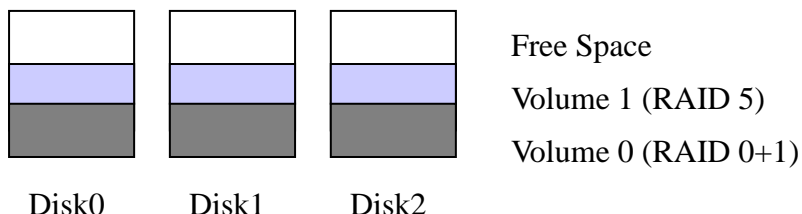

#### 1.1.3 Instant Availability/Background Initialization

RAID 0 and RAID 1 volume set can be used immediately after the creation. But the RAID 3, 5, 6, and X0 volume sets must be initialized to generate the parity. In the Normal Initialization, the initialization proceeds as a background task, the volume set is fully accessible for system reads and writes. The operating system can instantly access to the newly created arrays without requiring a reboot and waiting the initialization complete. Furthermore, the RAID volume set is also protected against a single disk failure while initializing. In Fast initialization, the initialization process must be completed before the volume set is ready for system accesses.

#### 1.1.4 Array Roaming

The RAID subsystem stores configuration information both in NVRAM and on the disk drives. This way it can protect the configuration settings in case of a disk drive or controller failure. Array roaming allows the administrators the ability to move a completely raid set to another system without losing RAID configuration and data on that raid set. If a server fails to work, the raid set disk drives can be moved to another server and inserted in any order.

#### 1.1.5 Online Capacity Expansion

Online Capacity Expansion makes it possible to add one or more physical drives to a volume set, while the server is in operation, eliminating the need to store and restore after reconfiguring the raid set. When disks are added to a raid set, unused capacity is added to the end of the raid set. Data on the existing volume sets residing on that raid set is redistributed evenly across all the disks. A

contiguous block of unused capacity is made available on the raid set. The unused capacity can create additional volume set. The expansion process is illustrated in the following figure.

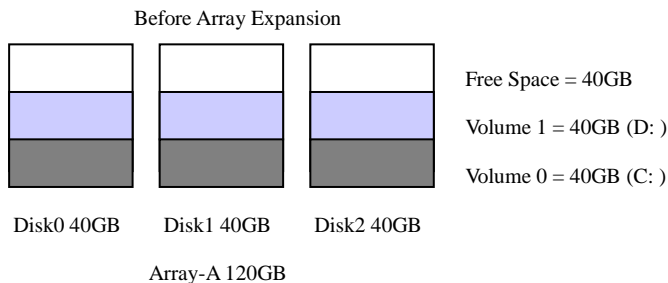

The RAID subsystem controller redistributes the original volume set over the original and newly added disks, using the same fault-tolerance configuration. The unused capacity on the expanded raid set can then be used to create an additional volume set, with a different fault tolerance setting if user needs to change.

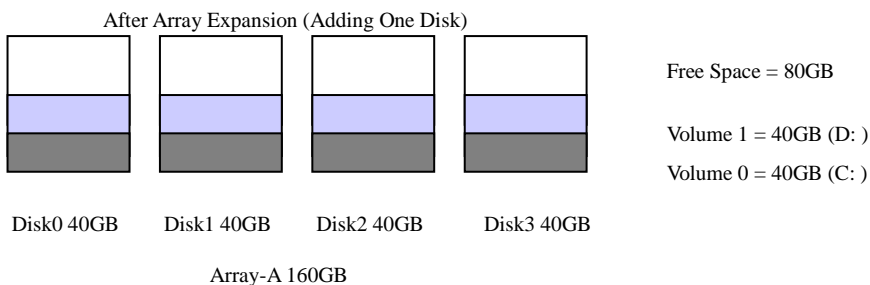

### 1.1.6 Online RAID Level and Stripe Size Migration

User can migrate both the RAID level and stripe size of an existing volume set, while the server is online and the volume set is in use. Online RAID level/stripe size migration can prove helpful during performance tuning activities as well as in the event where those additional physical disks are added to the RAID subsystem. Before the invention of RAID level and stripe size migration, changing the RAID level and stripe size of a RAID system meant backing up all data in the disk array, re-creating disk array configuration with new RAID level and stripe size, and then restoring data back into RAID system. For example, in a system using two drives in RAID level 1, you could add capacity and retain fault tolerance by adding one drive. With the addition of third disk, you have the option of adding this disk to your existing RAID logical drive and migrating from RAID level 1 to 5. The result would be parity fault tolerance and double the available capacity without taking the system off.

### 1.1.7 Hot Spares

A hot spare drive is an unused online available drive, which is prepared for

replacing the failure disk drive. In a RAID level 1, 1E, 3, 5, 6, X0 RAID set, any unused online available drive installed but not belonging to a RAID set can define as a hot spare drive. Hot spares permit you to replace failed drives without powering down the system. When RAID subsystem detects a SAS (or SATA) drive failure, the system will automatically and transparently rebuild using the hot spare drives. The raid set will be reconfigured and rebuilt in the background, while the RAID subsystem continues to handle system request. During the automatic rebuild process, system activity will continue as normal, however, the system performance and fault tolerance will be affected.



*The hot spare must have at least the same capacity as the drive it replaces.*

---

### 1.1.8 Hot-Swap Disk Drive Support

The RAID subsystem is built with the protection circuit to support the replacement of SAS (or SATA) hard disk drives without having to shut down or reboot the system. The removable hard drive tray can deliver “hot swappable”, fault-tolerant RAID solutions at prices much less than the cost of conventional SCSI hard disk RAID subsystems. We provide this feature for subsystems to provide the advanced fault tolerant RAID protection and “online” drive replacement.

### 1.1.9 Hot-Swap Disk Rebuild

A Hot-Swap function can be used to rebuild disk drives in arrays with data redundancy such as RAID level 1, 1E, 3, 5, 6, and X0. If a hot spare is not available, the failed disk drive must be replaced with a new disk drive so that the data on the failed drive can be rebuilt. If a hot spare is available, the rebuild starts automatically when a drive fails. The RAID subsystem automatically and transparently rebuilds failed drives in the background with user-definable rebuild rates. The RAID subsystem will automatically restart the system and the rebuild if the system is shut down or powered off abnormally during a reconstruction procedure condition. When a disk is Hot Swap, although the system is functionally operational, the system may no longer be fault tolerant. Fault tolerance will be lost until the removed drive is replaced and the rebuild operation is completed.



## 1.2 RAID Concept

RAID is an acronym for Redundant Array of Independent Disks. It is an array of multiple independent hard disk drives that provide high performance and fault tolerance. The RAID subsystem controller implements several levels of the Berkeley RAID technology. An appropriate RAID level is selected when the volume sets are defined or created. This decision is based on disk capacity, data availability (fault tolerance or redundancy), and disk performance. The following are the RAID levels which are supported in the RAID subsystem.

The RAID subsystem controller makes the RAID implementation and the disks' physical configuration transparent to the host operating system. This means that the host operating system drivers and software utilities are not affected, regardless of the RAID level selected. Correct installation of the disk array and the controller requires a proper understanding of RAID technology and the concepts.

### 1.2.1 RAID 0

RAID 0, also referred to as striping, writes stripping of data across multiple disk drives instead of just one disk drive. RAID 0 does not provide any data redundancy, but does offer the best high-speed data throughput. RAID 0 breaks up data into smaller blocks and then writes a block to each drive in the array. Disk striping enhances performance because multiple drives are accessed simultaneously; but the reliability of RAID Level 0 is less than any of its member disk drives due to its lack of redundancy.

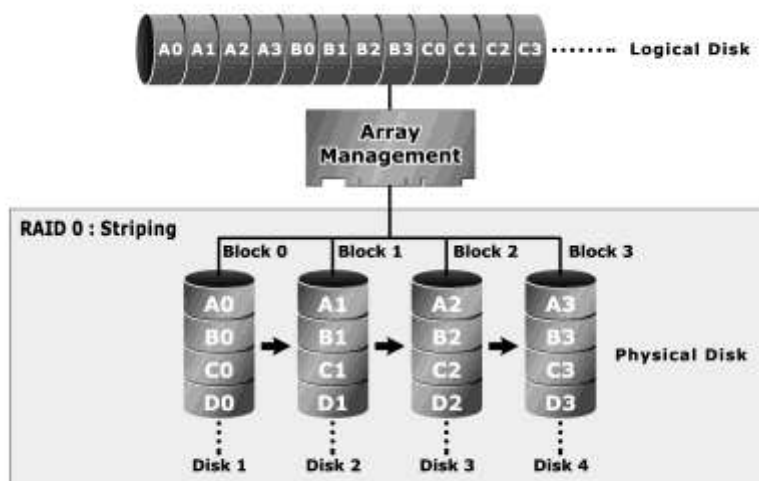

## 1.2.2 RAID 1

RAID 1 also known as “disk mirroring”, data written to one disk drive is simultaneously written to another disk drive. Read performance may be enhanced if the array controller can parallel accesses both members of a mirrored pair. During writes, there will be a minor performance penalty when compared to writing to a single disk. If one drive fails, all data (and software applications) are preserved on the other drive. RAID 1 offers extremely high data reliability, but at the cost is doubling the required data storage capacity.

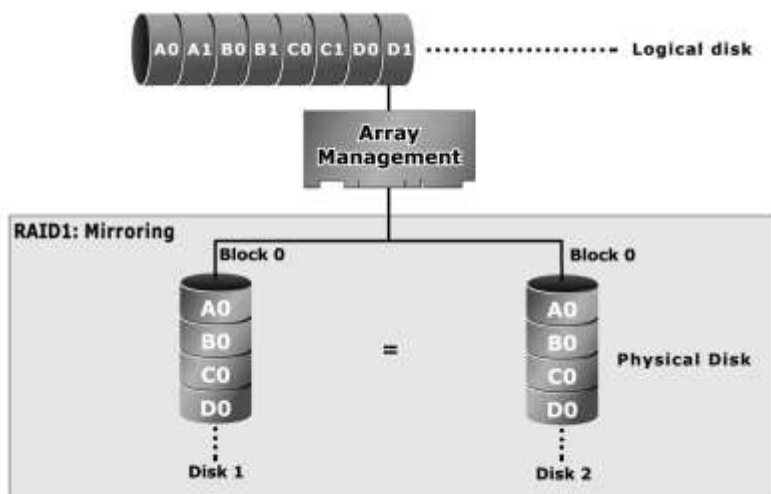

## 1.2.3 RAID 1E

RAID 1E (available only on Alnico 8 Series) has been traditionally implemented using an even number of disks; some hybrids can use an odd number of disks as well. Illustration is an example of a hybrid RAID 1E array comprised of five disks; A, B, C, D and E. In this configuration, each strip is mirrored on an adjacent disk with wrap-around. In fact this scheme - or a slightly modified version of it - is often referred to as RAID 1E and was originally proposed by IBM. When the number of disks comprising a RAID 1E is even, the striping pattern is identical to that of a traditional RAID 1E, with each disk being mirrored by exactly one other unique disk. Therefore, all the characteristics for a traditional RAID 1E apply to a RAID 1E when the latter has an even number of disks. RAID 1E offers a little more flexibility in choosing the number of disks that can be used to constitute an array. The number can be even or odd.

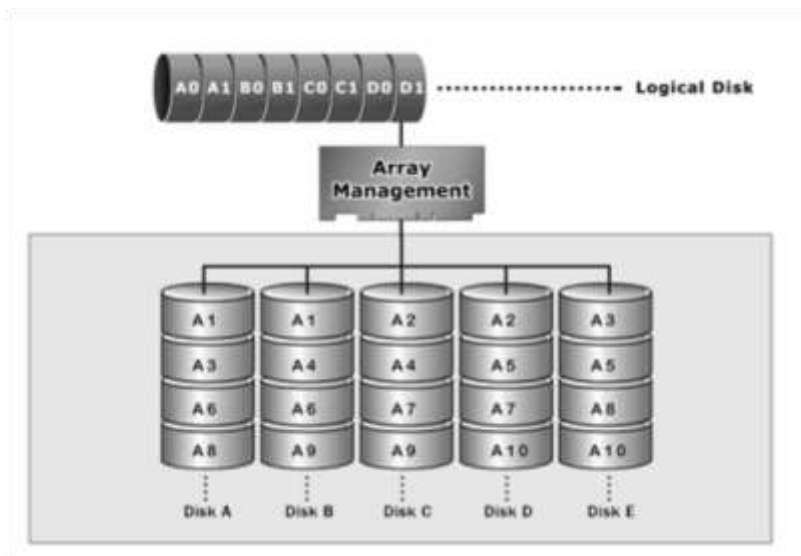

### 1.2.4 RAID 3

RAID 3 provides disk striping and complete data redundancy through a dedicated parity drive. RAID 3 breaks up data into smaller blocks, calculates parity by performing an exclusive-or on the blocks, and then writes the blocks to all but one drive in the array. The parity data created during the exclusive-or is then written to the last drive in the array. If a single drive fails, data is still available by computing the exclusive-or of the contents in the corresponding strips of the surviving member disk. RAID-3 is best for applications that require very fast data-transfer rates or long data blocks

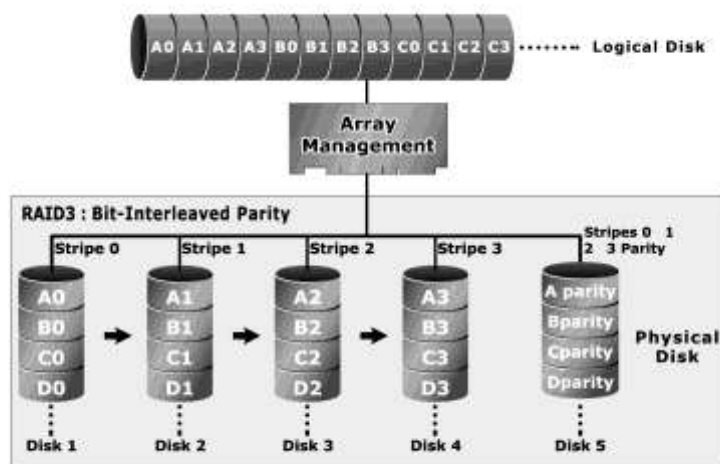

## 1.2.5 RAID 5

RAID 5 is sometimes called striping with parity at block level. In RAID 5, the parity information is written to all of the drives in the subsystems rather than concentrated on a dedicated parity disk. If one drive in the system fails, the parity information can be used to reconstruct the data from that drive. All drives in the array system can be used to seek operation at the same time, greatly increasing the performance of the RAID system.

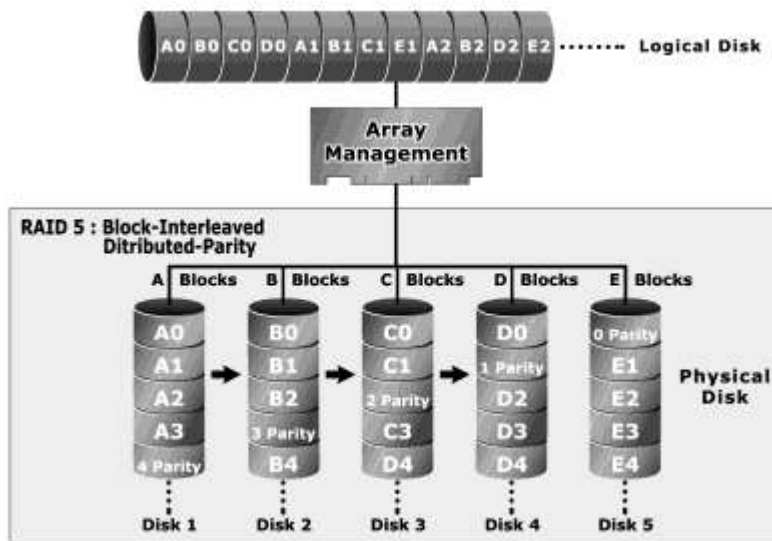

## 1.2.6 RAID 6

A RAID 6 array is essentially an extension of a RAID 5 array with a second independent distributed parity scheme. Data and parity are striped on a block level across multiple array members, just like in RAID 5, and a second set of parity is calculated and written across all the drives. As larger disk arrays are considered, it is desirable to use stronger codes that can tolerate multiple disk failure. When a disk fails in a parity protected disk array, recovering the contents of the failed disk requires successful reading on the contents of all no-failed disks. RAID 6 provides an extremely high fault tolerance, and can sustain two simultaneous drive failures without downtime or data loss. This is a perfect solution when data is mission-critical.

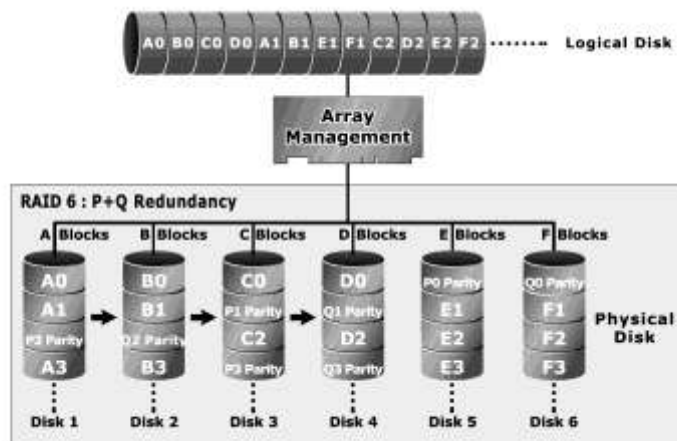

### 1.2.7 RAID X0

RAID level-X0 (available only on Alnico 8 Series) refers to RAID level- 10, 30, 50 and 60. RAID X0 is a combination of multiple RAID x volume sets with RAID 0 (striping). Striping helps to increase capacity and performance without adding disks to each RAID x array. The operating system uses the spanned volume in the same way as a regular volume. Up to one drive in each sub-volume (RAID 1, 3 or 5) may fail without loss of data. Up to two drives in each sub-volume (RAID 6) may fail without loss of data.

The following illustration is an example of a RAID level-X0 logical drive.

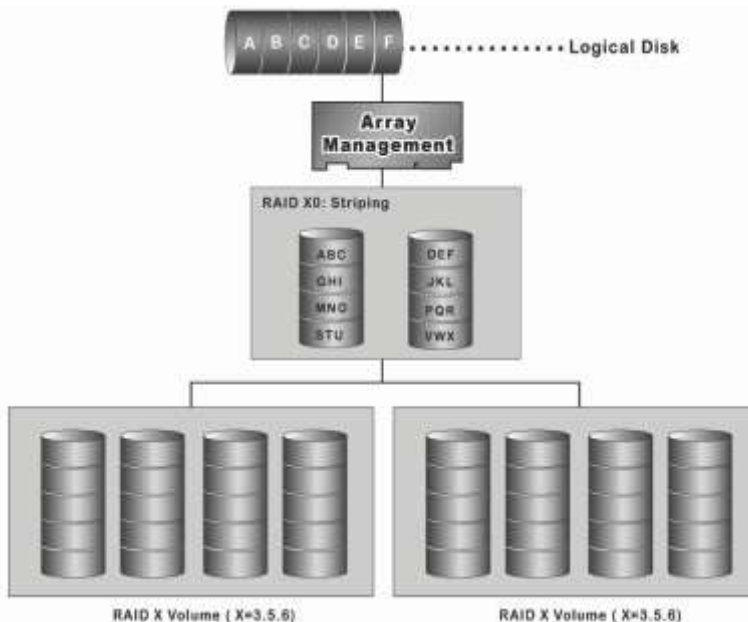

RAID level-X0 allows more physical drives in an array. The benefits of doing so

are larger volume sets, increased performance, and increased reliability.



*RAID level-30 50 and 60 can support up to eight sub-Volumes.*

*If the volume is RAID level-30, 50, or 60, you cannot change the volume to another RAID level. If the volume is RAID level-0, 1, 1E, 3, 5, or 6, you cannot change the volume to RAID level-30, 50, or 60.*

## 1.2.8 Summary of RAID Levels

RAID subsystem supports RAID Levels 0, 1, 1E, 3, 5, 6, 30, 50 and 60. The following table provides a summary of RAID levels.

RAID Level	Description	Disks requirement (Cost)	Data Reliability
0	Also known as striping.  Data distributed across multiple drives in the array. There is no data protection	N	* No data Protection.
1	Also known as mirroring.  All data replicated on N Separated disks. N is almost always 2.  This is a high availability Solution, but due to the 100% duplication, it is also a costly solution.	2	* Lower than RAID 6.  * Higher than RAID 3, 5.
1E (0+1)	Also known Block-Interleaved Parity.  Data and parity information is subdivided and distributed across all disk. Parity must be the equal to the smallest disk capacity in the array. Parity information normally stored on a dedicated parity disk.	N (N>2)	* Lower than RAID 6.  * Higher than RAID 3, 5.
3	Also known Bit-Interleaved Parity.  Data and parity information is subdivided and distributed across all disk. Parity must be the equal to the smallest disk capacity in the array. Parity information normally stored on a dedicated parity disk.	N+1	* Lower than RAID 1, 10, 6;  * Higher than a single drive.
5	Also known Block-Interleaved Distributed Parity.  Data and parity information is subdivided and distributed across all disk. Parity must be the equal to the smallest disk capacity in the array. Parity information normally stored on a dedicated parity disk.	N+1	* Lower than RAID 1, 10, and 6.  * Higher than a single drive.
6	AS RAID level 5, but with additional independently computed redundant information	N+2	* Highest of all listed alternatives.

30	RAID 30 is a combination multiple RAID 3 volume sets with RAID 0 (striping)	$(N+1) * 2$	Up to one disk failure in each sub-volume
50	RAID 50 is a combination multiple RAID 5 volume sets with RAID 0 (striping)	$(N+1) * 2$	Up to one disk failure in each sub-volume
60	RAID 60 is a combination multiple RAID 6 volume sets with RAID 0 (striping)	$(N+2) * 2$	Up to two disk failure in each sub-volume

## Chapter 2.

# Configuration Methods

### 2.1 Overview

After the hardware installation, the SAS (or SATA) disk drives installed to the RAID must be configured and the volume set units initialized before they are ready to use. This can be accomplished by one of the following methods:

- Front panel touch-control keypad
- Remote utility connected through the controller's serial port (VT-100 or Hyper terminal)
- Using HTTP Proxy through the controller's serial port to access web browser-based RAID manager in Windows and Linux system.
- Firmware-embedded TCP/IP & web browser-based RAID manager via the controller's 10/100 Ethernet LAN port.

Those user interfaces can access the built-in configuration and administration utility that resides in the controller's firmware. They provide complete control and management of the controller and disk arrays, eliminating the need for additional hardware or software.

---

#### Note

---

*The RAID subsystem allows only one method to access menus at a time.*

---

### 2.2 Using local front panel touch-control keypad

The front panel keypad and liquid crystal display (LCD) is the primary user interface for the RAID subsystem. All configuration and management of the RAID and its properly connected disk arrays can be performed from this interface.

The front panel keypad and LCD are connected to the RAID subsystem to access the built-in configuration and administration utility that resides in the controller's firmware. Complete control and management of the array's physical drives and logical units can be performed from the front panel, requiring no additional hardware or software drivers for that purpose.



This Chapter provides, in quick reference form, procedures that use the built-in LCD panel to configure and operate the controller.

A touch-control keypad and a liquid crystal display (LCD) mounted on the front panel of the RAID subsystem is the primary operational interface and monitor display for the disk array controller. This user interface controls all configuration and management functions for the RAID subsystem controller and for all SAS (or SATA) disk array subsystems to which it is properly connected.

The LCD provides a system of screens with areas for information, status indication, or menus. The LCD screen displays up to two lines at a time of menu items or other information.

The Initial screen is as following:

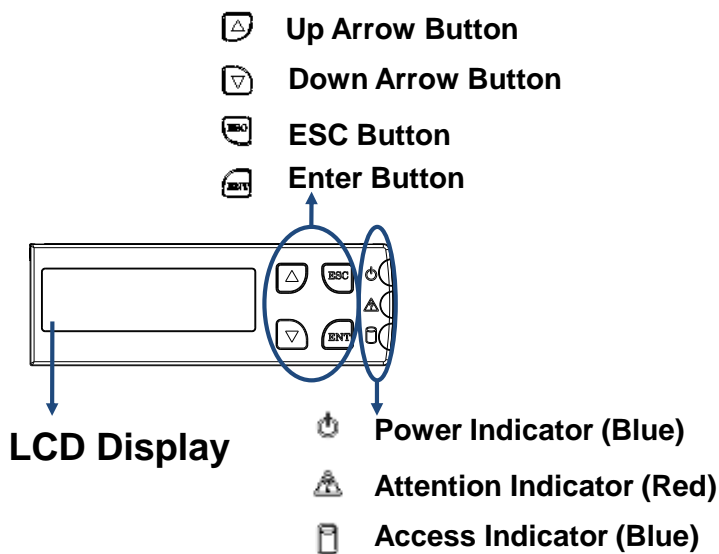

### 2.2.1 Function Key Definitions

The four function keys at the bottom of the front panel perform the following functions:

Key	Function
<b>Up Arrow</b>	Use to scroll the cursor Upward / Rightward
<b>Down Arrow</b>	Use to scroll the cursor Downward / Leftward
<b>ENT Key</b>	Submit Select ion Function (Confirm a selected item)
<b>ESC Key</b>	Return to Previous Screen (Exit a selection configuration)

There are three LED indicators on the front panel. Following table provides a

summary of the meanings of these LED indicators:

LED Indicator	Normal Status	Problem Indication
<b>Power On indicator</b>	Bright Blue	This LED does not light up after power switched on
<b>Fail Indicator</b>	LED never light up	LED light up as Red.
<b>Data Access Indicator</b>	Blink blue during host computer accessing the RAID subsystem.	LED never flickers

For additional information on using the LCD panel and keypad to configure the RAID see "LCD Panel Configuration" on Chapter 3.

## 2.3 Using the controller's serial port

The serial port on the RAID subsystem's back panel can be used in Remote manage mode. The provided interface cable converts the RS232 signal on the RAID subsystem into a 9-pin D-Sub male connector. The firmware-based terminal array management interface can access the array through this RS-232 port. You can attach a VT-100 compatible terminal or a PC running a "Hyper terminal" program to the serial port for accessing the text-based Setup Menu.

### RAID subsystem RS-232C Port Pin Assignment

To ensure proper communications between the RAID subsystem and the VT-100 Terminal Emulation, please configure the VT100 terminal emulation settings to the values shown below:

Terminal requirement	
<b>Connection</b>	Null-modem cable
<b>Baud Rate</b>	115,200
<b>Data bits</b>	8
<b>Stop</b>	1
<b>Flow Control</b>	None

The RAID Subsystem's RJ-11 connector's pin assignments are defined as

below :

<b>RS-232C Pin Assignments</b>			
Pin	Description	Pin	Description
1	N/C	6	NC
2	GND		
3	RX		
4	TX		
5	CTS		

### 2.3.1 Keyboard Navigation

The following definition is the VT-100 RAID configuration utility keyboard navigation.

<b>Key</b>	<b>Function</b>
<b>Arrow Key</b>	Move cursor
<b>Enter Key</b>	Submit selection function
<b>ESC Key</b>	Return to previous screen
<b>L Key</b>	Line draw
<b>X Key</b>	Redraw

### 2.3.2 Start-up VT100 Screen

By connecting a VT100 compatible terminal, or a PC operating in an equivalent terminal emulation mode, all RAID subsystem monitoring, configuration and administration functions can be exercised from the VT100 terminal.

There are a wide variety of Terminal Emulation packages, but for the most part they should be very similar. The following setup procedure is an example Setup of VT100 Terminal in Windows XP system using Hyper Terminal Version 5.1.

Step 1. From the Desktop open the Start menu. Pick All Programs, Accessories, Communications and Hyper Terminal. Open Hyper Terminal (requires version 3.0 or higher)



Step 2. Open HYPERTRM.EXE.

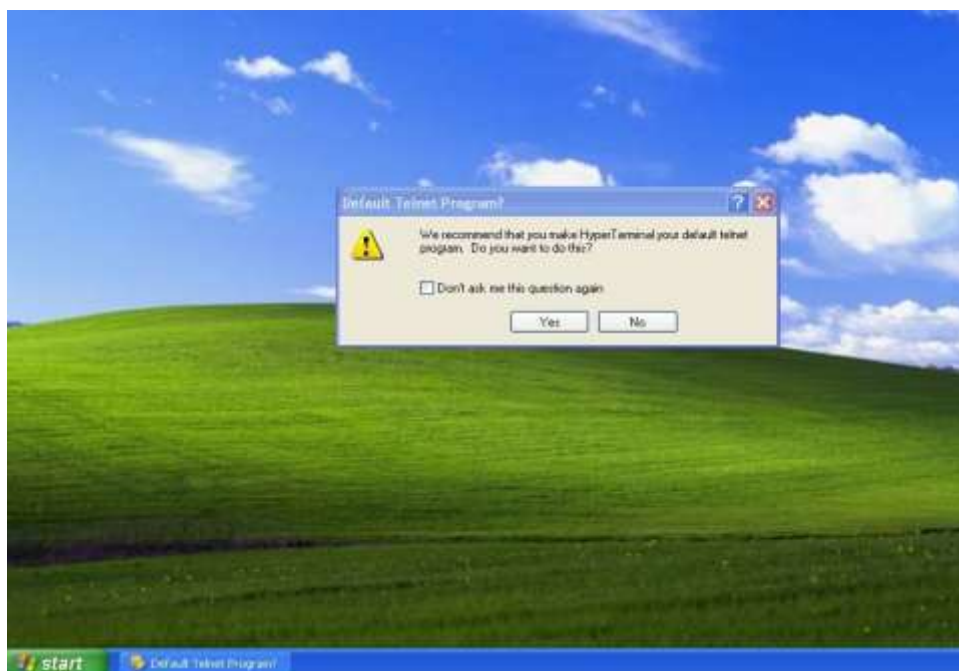



Step 3. Enter a name for your Terminal. Click OK.

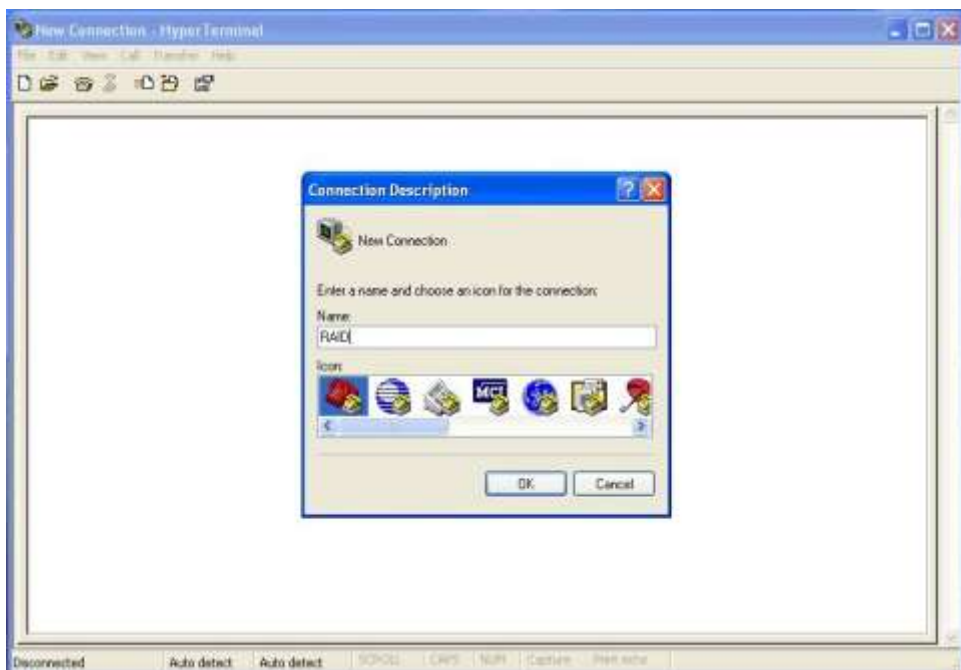

Step 4. Select an appropriate connecting port in your Terminal. Click OK

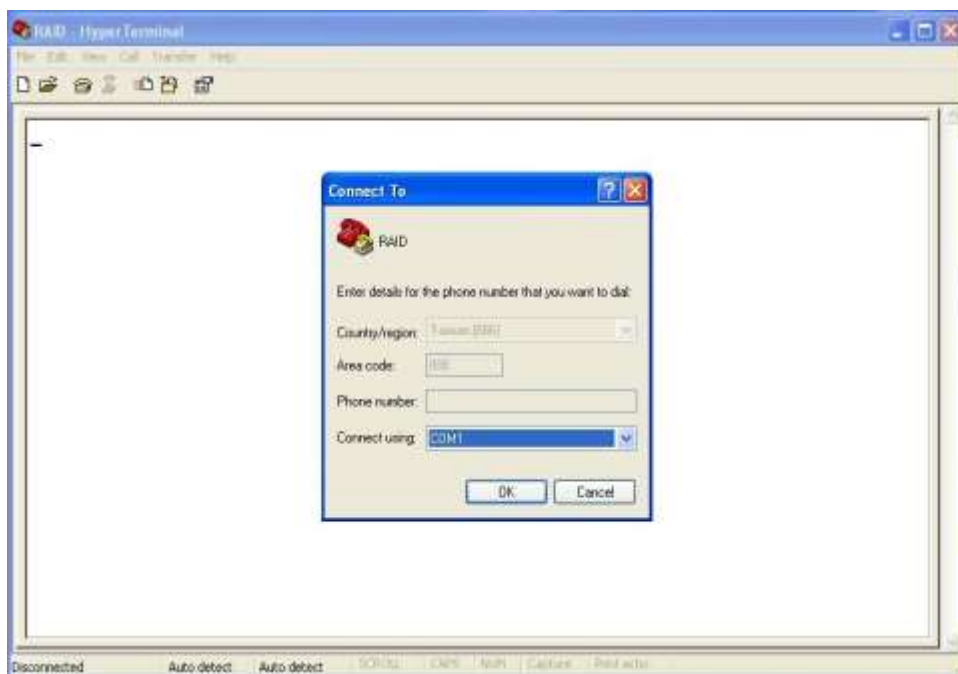

Step 5. Configure the port parameter settings. Bits per second: "115200", Data bits: "8", Parity: "None", Stop bits: "1", Flow control: "None". Click OK

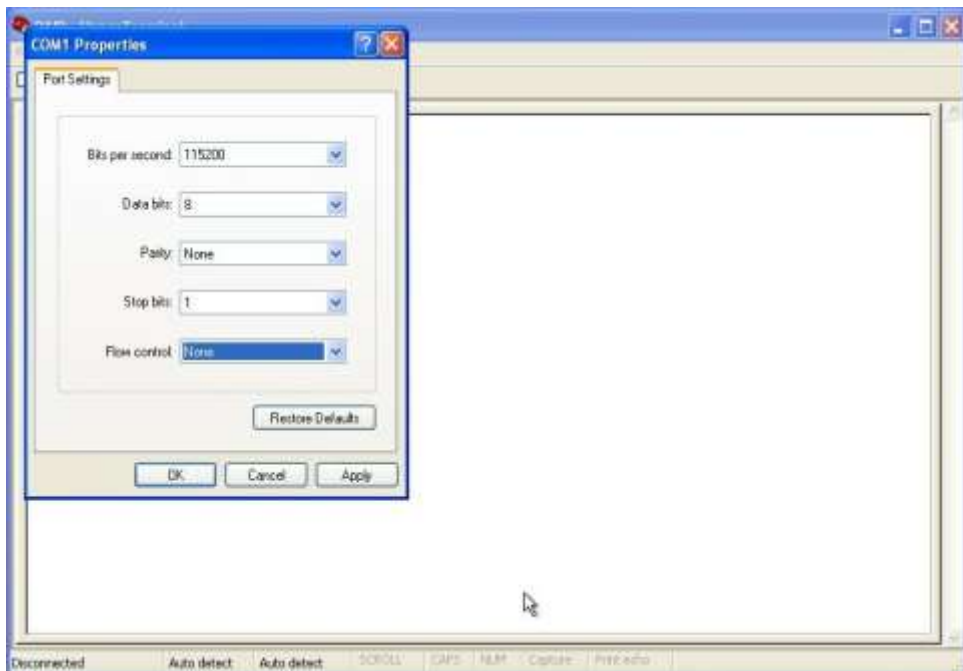

Step 6. Open the File menu, and then open Properties.

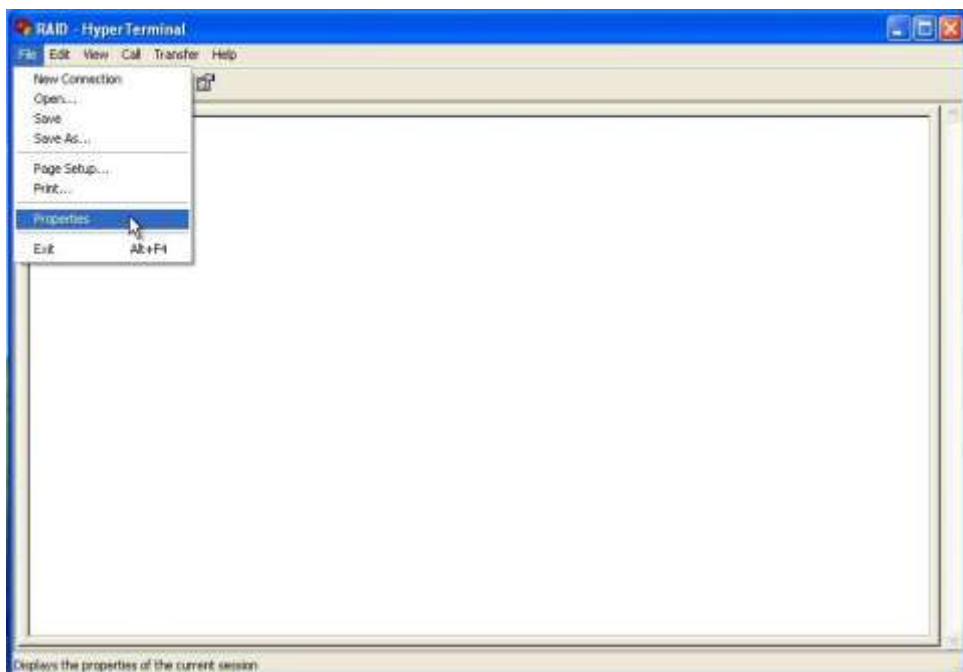

Step 7. Open the Settings Tab.





After you have finished the VT100 Terminal setup, you may press " X " key (in your Terminal) to link the RAID subsystem and Terminal together.

To ensure proper communications between the RAID subsystem and Web browser-based RAID management, Please connect the RAID system Ethernet LAN port to any LAN switch port.

Note that you must be logged in as administrator with local admin rights on the remote machine to remotely configure it. The RAID subsystem controller default username is **“admin”** and the password is **“0000”**.



*The RAID subsystem controller default User Name is “admin” and the Password is “0000”. Please change the Password when you first log-in.*

## 2.5 Configuration Menu Tree

The following is an expansion of the menus in the configuration Utility that can be accessed through the LCD panel, RS-232 serial port and Ethernet LAN port.

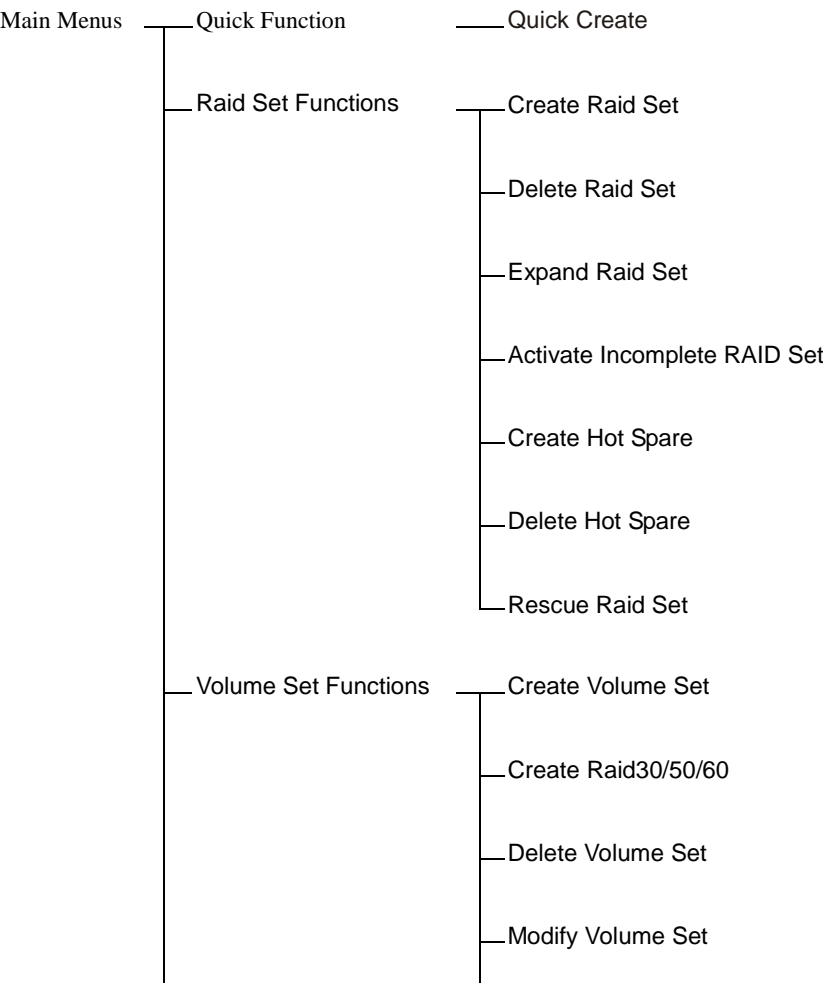

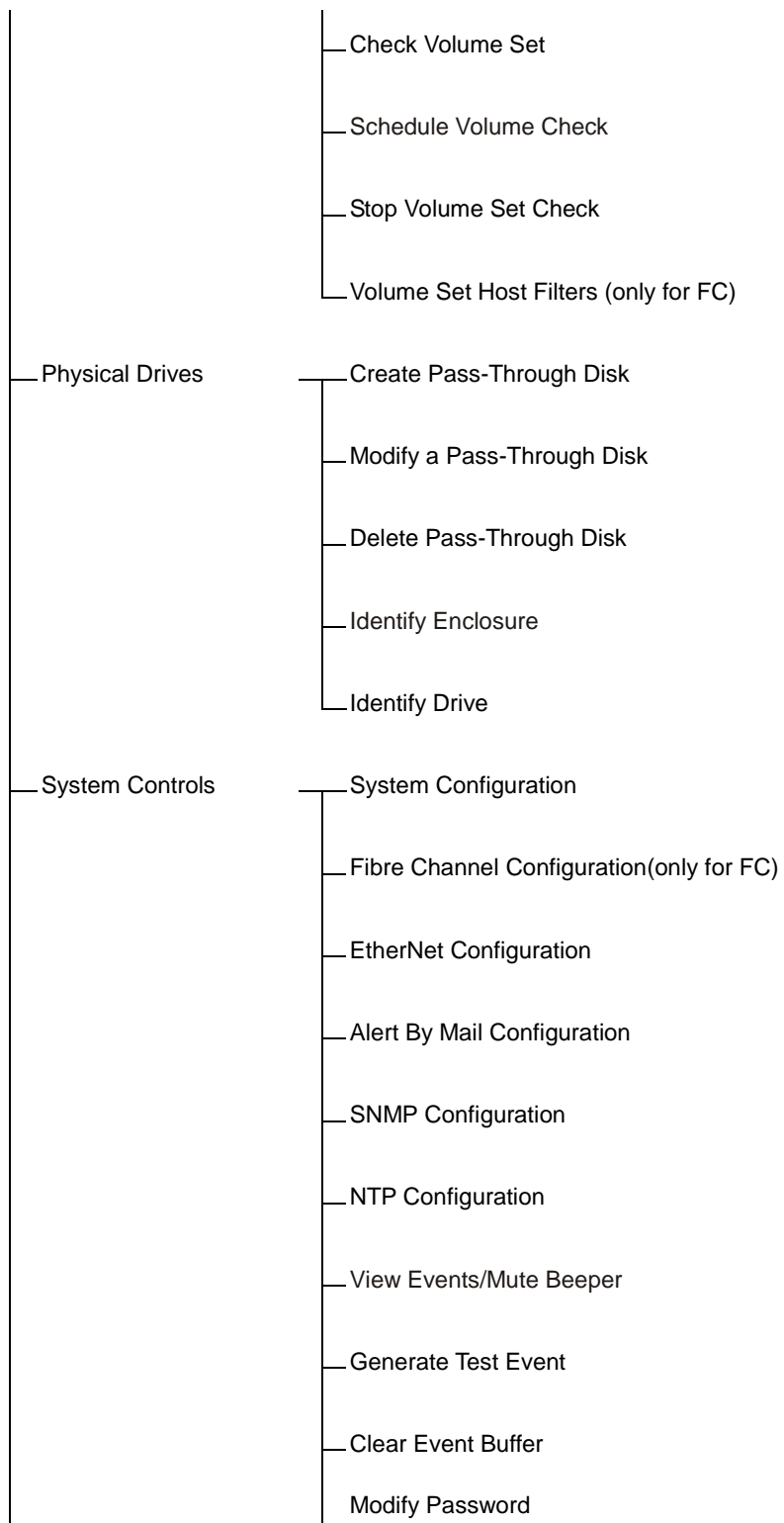

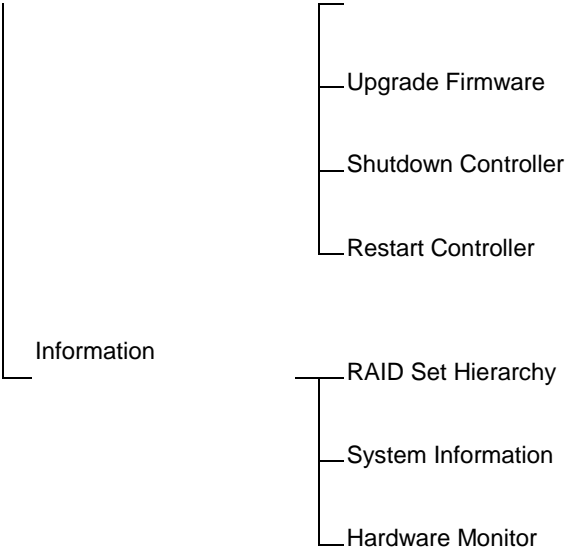

## Chapter 3.

### LCD Panel Configuration

The Alnico RAID's LCD configuration panel is character-based which you can use after powering the unit. Use LCD Configuration panel to:

- Create raid set,
- Expand raid set,
- Define volume set,
- Add physical drive
- Modify volume set
- Modify RAID level/stripe size,
- Define pass-through disk drives,
- Modify system function and
- Designate drives as hot spares.

The LCD display front panel function keys are the primary user interface for the RAID subsystem.

#### 3.1 Starting LCD Configuration Utility

The main menu appears on the LCD screen, as shown below:

Use the up and down arrow buttons to move left and right to select a menu item. Press **ENT** to select the item. Press the **UP/DOWN** to browse the selection. Press **ESC** to return to the previous screen.

#### 3.2 LCD Configuration Utility Main Menu Options

Select an option and the related information or submenu items displayed beneath it. The submenus for each item are explained on the following sections. The configuration utility main menu options are :

Option	Description
Quick Volume And Raid Set Setup	Create a default configurations which are based on the number of physical disk installed
Raid Set Functions	Create a customized raid set
Volume Set Functions	Create a customized volume set

Physical Drive Functions	View individual disk information
Raid System Functions	Setting the raid system configurations
Hdd Power Management	Setting disk power saving configurations
Fibre Channel Config	To set the Fibre channel config function
Ethernet Configuration	Setting local IP address
Show System Events	Record all system events in the buffer
Clear Event Buffer	Clear all event buffer information
Hardware Monitor	Show all system environment status
System Information	View the controller information

### 3.3 Configuring Raid Sets and Volume Sets

You can configure raid sets and volume sets either using “Quick Volume and Raid Set Setup” automatically or “Raid Set Functions/Volume Set Functions” manually configuration method. Each configuration method requires a different level of user input. The general flow of operations for raid set and volume set configuration is:

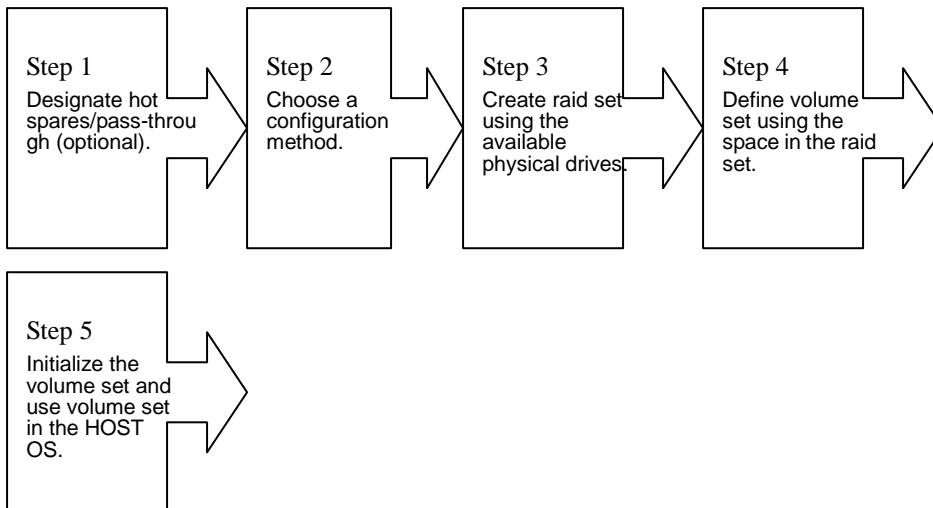

### 3.4 Designating Drives as Hot Spares

To designate drives as hot spares, press **ENT** to enter the Main menu. Press **UP/DOWN** to select the **Raid Set Functions** option and then press **ENT**. All raid set functions will be displayed. Press **UP/DOWN** to select the **Create Hot Spare Disk** option and then press **ENT**. The first unused physical device connected to the current

controller appears: Press **UP/DOWN** to scroll the unused physical devices and select the target disk to assign as a Hot Spare and press **ENT** to designate it as a hot spare. Set the Hot Spare Type as Global, Dedicated Raid or Dedicated ENC and then press **ENT**.

### 3.5 Using Quick Volume and Raid Set Setup

In Quick Volume and Raid Setup Configuration, it collects all drives and includes them in a raid set. The raid set you create is associated with exactly one volume set, and you can modify the RAID level, stripe size, and capacity. Designating drives as Hot Spares will also combine with raid level in this setup.

The volume set default settings will be:

Parameter	Setting
Volume Name	Volume Set # 00
SAS Port#(Fibre Channel#)/LUN	0/0
Cache Mode	Write Back
Tag Queuing	Yes

The default setting values can be changed after configuration is complete.

Follow the steps below to create raid set using Quick Volume and Raid Setup Configuration:

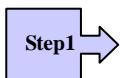

Choose Quick Volume And Raid Setup from the main menu. The available RAID levels and associated Hot Spare for the current volume set drive are displayed.

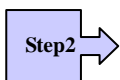

*RAID Level* Try to use drives of the same capacity in a specific array. If you use drives with different capacities in an array, all the drives in the array is treated as though they have the capacity of the *smallest* drive in the array.

The number of physical drives in a specific array determines the RAID levels that can be implemented with the array.

RAID 0 requires one or more physical drives,

RAID 1 requires at least 2 physical drives,

RAID 1+ Spare requires more than 2 physical drives,

RAID 3 requires at least 3 physical drives,

RAID 5 requires at least 3 physical drives,

RAID 6 requires at least 4 physical drives,

---

RAID 3+ Spare requires at least 4 physical drives, and

RAID 5 + Spare requires at least 4 physical drives.

RAID 6 + Spare requires at least 5 physical drives.

RAID 30 requires at least 6 physical drives,

RAID 50 requires at least 6 physical drives,

RAID 60 requires at least 8 physical drives,

RAID 30+ Spare requires at least 7 physical drives, and

RAID 50+ Spare requires at least 7 physical drives.

RAID 60+ Spare require at least 9 physical drives.

Using the UP/DOWN key to select the RAID for the volume set and presses ENT to confirm it.

**Step3**

---

*Available Capacity* Set the capacity size for the volume set. After select *RAID level* and press ENT.

The selected capacity for the current volume set is displayed. Using the UP/DOWN to create the current volume set capacity size and press ENT to confirm it. The available stripe sizes for the current volume set are displayed.

**Step4**

---

*Select Stripe size* This parameter specifies the size of the stripes written to each disk in a RAID 0, 1, 1E, 5, 6, 50 or 60 Volume Set. You can set the stripe size to 4 KB, 8 KB, 16 KB, 32 KB, 64 KB, or 128 KB. A larger stripe size provides better-read performance, especially if your computer does mostly sequential reads. However, if you are sure that your computer does random read requests more often, choose a small stripe size. Using the UP/DOWN to select stripe size and press ENT to confirm it.

**Step5**

---

When you are finished defining the volume set, press ENT to confirm the Quick Volume And Raid Set Setup function.

**Step6**

---

*Fast Initialization* Press ENT to define fast initialization and ESC to normal initialization. In the Normal Initialization, the initialization proceeds as a background task, the volume set is fully accessible for system reads and writes. The operating system can instantly access to the newly created arrays without requiring a reboot and waiting the initialization complete. In Fast Initialization, the initialization proceeds must be completed before the volume set ready for system accesses.

**Step7**

---

The controller will begin to Initialize the volume set you have just configured.

**Step8**

---

If you need to add additional volume set using main menu Create Raid Volume Set function.

---



### 3.6 Using Raid Set and Volume Set Functions

In Raid Set Function, you can use the **Create Raid Set** function to generate the new raid set. In Volume Set Function, you can use the **Create Volume Set** function to generate its associated volume set and parameters.

If the current controller has unused physical devices connected, you can choose the *Create Hot Spare* option in the Raid Set Function to define a global hot spare.

Select this method to configure new raid sets and volume sets. This configuration option allows you to associate volume set with partial and full raid set.

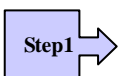

To setup the Hot Spare (option), choose Raid Set Functions from the main menu. Select the Create Hot Spare Disk to set the Hot Spare.



Choose Raid Set Function from the main menu. Select the Create A New Raid Set.



A Select Drive Channel in the next displayed showing the drive connected to the current controller.



Press the UP/ DOWN to select specific physical drives. Press the ENT to associate the selected physical drive with the current raid set.

Try to use drives of the same capacity in a specific raid set. If you use drives with different capacities in an array, all the drives in the array is treated as though they have the capacity of the *smallest* drive in the array.

The number of physical drives in a specific raid set determines the RAID levels that can be implemented with the raid set.

RAID 0 requires one or more physical drives per raid set.

RAID 1 requires at least 2 physical drives per raid set.

RAID 1 + Spare requires at least 3 physical drives per raid set.

RAID 3 requires at least 3 physical drives per raid set.

RAID 5 requires at least 3 physical drives per raid set.

RAID 6 requires at least 4 physical drives per raid set.

RAID 3 + Spare requires at least 4 physical drives per raid set.

RAID 5 + Spare requires at least 4 physical drives per raid set.

RAID 6 + Spare requires at least 5 physical drives per raid set.

RAID 30 requires at least 6 physical drives,

RAID 50 requires at least 6 physical drives,

RAID 60 requires at least 8 physical drives,

---

RAID 30+ Spare requires at least 7 physical drives, and

RAID 50+ Spare requires at least 7 physical drives.

RAID 60+ Spare require at least 9 physical drives.

---

**Step5**



After adding physical drives to the current raid set as desired, press ESC to confirm the Select Drive Channel function.

---

**Step6**



Press ENT when you are finished creating the current raid set. To continue defining another raid set, repeat step 3. To begin volume set configuration, go to step 7.

---

**Step7**



Choose Volume Set Functions from the main menu. Select the Create Raid Volume Set and press ENT.

---

**Step8**



Choose one raid set from the Select Raid Set screen. Press ENT to confirm it.

---

**Step9**



The volume set attributes screen appears:

The volume set attributes screen shows the volume set default configuration value that is currently being configured. The volume set attributes are:

The Raid Level,

The Capacity (Not supported via LCD Panel.)

The Stripe Size,

The SAS Port# (Fibre Channel#)/LUN,

The Cache Mode,

The Tagged Queuing,

The Volume Name (number).

All value can be changing by the user. Press the UP/ DOWN to select the attributes. Press the ENT to modify each attribute of the default value. Using the UP/DOWN to select attribute value and press the ENT to accept the default value

---

**Step10**



After user completes modifying the attribute, press the ESC to enter the Select Capacity for the volume set. Using the UP/DOWN to set the volume set capacity and press ENT to confirm it.

---

**Step11** → When you are finished defining the volume set, press ENT to confirm the Create function.

**Step12** → Press ENT to define fast initialization and ESC to normal initialization. The controller will begin to Initialize the volume set you have just configured. If space remains in the raid set, the next volume set can be configured. Repeat steps 7 to 12 to configure another volume set.

### 3.7 Navigation Map of the Configuration

The password option allows user to set or clear the raid subsystem's password protection feature. Once the password has been set, the user can only monitor and configure the raid subsystem by providing the correct password. The password is used to protect the internal RAID subsystem from unauthorized entry. The controller will check the password only when entering the Main menu from the initial screen. The RAID subsystem will automatically go back to the initial screen when it does not receive any command in twenty seconds. The RAID subsystem password's default setting is 0000 by the manufacturer.

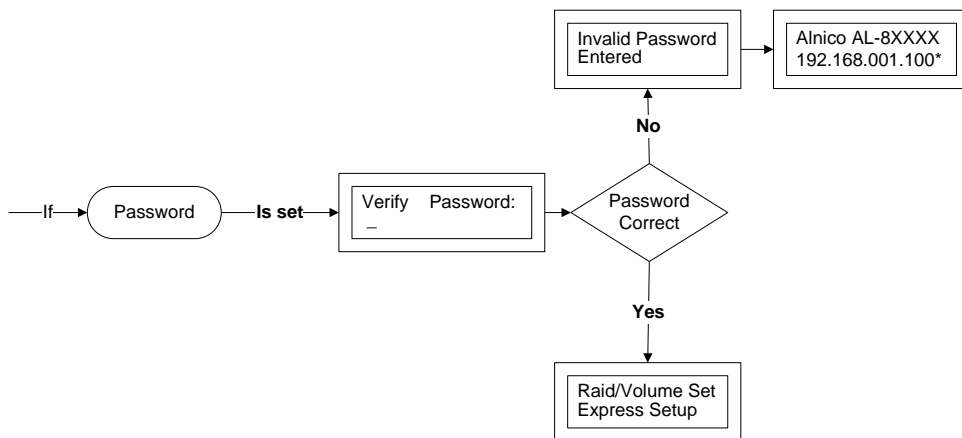

#### 3.7.1 Quick Volume/Raid Setup

Quick Volume and Raid Setup is the fastest way to prepare a raid set and volume set. It only needs a few keystrokes to complete it. Although disk drives of different capacity may be used in the raid set, it will use the smallest capacity of the disk drive as the capacity of all disk drives in the raid set. The Quick Volume and Raid Setup option creates a raid set with the following properties:

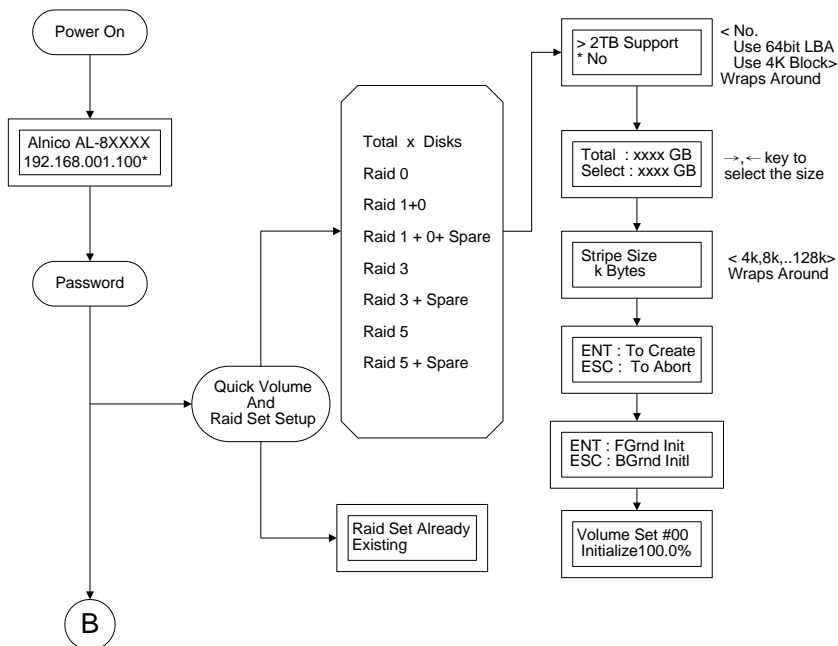

1. All of the physical disk drives are contained in a raid set.
2. The raid levels associated with hot spare, capacity, and stripe size are selected during the configuration process.
3. A single volume set is created and consumes all or a portion of the disk capacity available in this raid set.
4. If you need to add additional volume set, use main menu **Volume Set functions**.

Detail procedure references to this chapter's section: **Using Raid Set and Volume Set Functions**

### 3.7.2 Raid Set Function

User manual configuration can completely control the raid set setting, but it will take longer time to complete than the Quick Volume and Raid Setup configuration. Select the Raid Set Function to manually configure the raid set for the first time or delete existing raid set and reconfigure the raid set.

To enter a Raid Set Functions, press **ENT** to enter the Main menu. Press **UP/DOWN** to select the **Raid Set Functions** option and then press **ENT** to enter further submenus. All raid set submenus will be displayed.

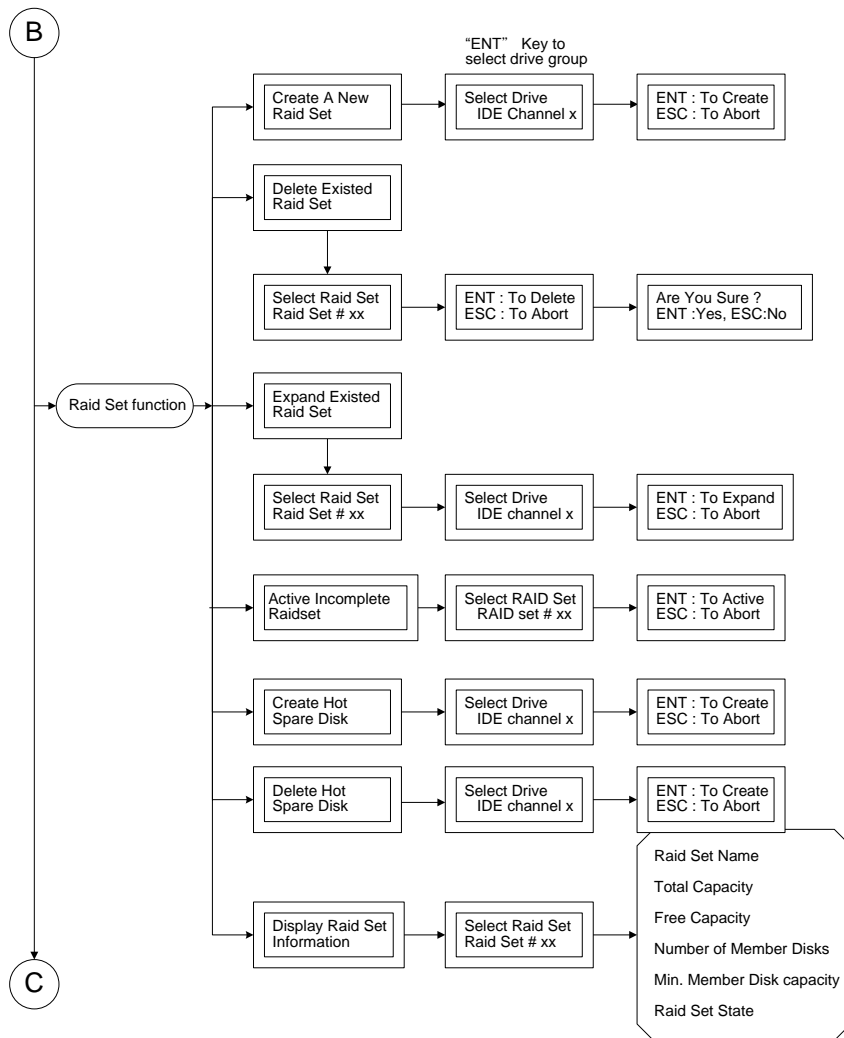

### 3.7.2.1 Create A New Raid Set

Detail procedure references to this chapter's section: **Using Raid Set and Volume Set Functions**

### 3.7.2.2 Delete Existed Raid Set

Press **UP/DOWN** to choose the **Delete Existed Raid Set** option. Using **UP/DOWN** to select the raid set number that user wants to delete and then press **ENT** to accept the raid set number. The Confirmation screen appears, then press **ENT** to accept the delete existed raid set function. The double confirmation screens appears, and then press **ENT** to make sure to delete the existed raid set function

### 3.7.2.3 Expand Existed Raid Set

Instead of deleting a raid set and recreating it with additional disk drives, the Expand Existed Raid Set function allows the user to add disk drives to the raid set that was created.

To expand existed raid set, press **UP/DOWN** to choose the **Expand Existed Raid Set** option. Using **UP/DOWN** to select the raid set number that user wants to expand and then press **ENT** to accept the raid set number. If there is an available disk, then the **Select Drive Channel x** appears. Using **UP/DOWN** to select the target disk and then press **ENT** to select it. Press **ENT** to start expanding the existing raid set.

The new add capacity will define one or more volume sets. Follow the instruction presented in the Volume Set Function to create the volume sets.



*Once the Expand Raid Set process has started, user cannot stop it. The process must be completed.*

*If a disk drive fails during raid set expansion and a hot spare is available, an auto rebuild operation will occur after the raid set expansion completes.*

*Migrating occurs when a disk is added to a raid set. Migration status is displayed in the raid status area of the Raid Set information when a disk is added to a raid set. Migrating status is also displayed in the associated volume status area of the volume set Information when a disk is added to a raid set.*

---

### 3.7.2.4 Activate Incomplete Raid Set

When one of the disk drive is removed in power off state, the raid set state will change to Incomplete State. If user wants to continue to work, when the RAID subsystem is powered on, the **Activate Incomplete Raid Set** option can be used to active the raid set. After user completes the function, the Raid State will change to Degraded Mode.

### 3.7.2.5 Create Hot Spare Disk

Please reference this chapter: **Designating Drives as Hot Spares**.

### 3.7.2.6 Delete Hot Spare Disk

To delete hot spare, press **UP/DOWN** to choose the **Delete Hot Spare Disk** option. Using **UP/DOWN** to select the hot spare number that user wants to delete and then press **ENT** to select it. The confirmation screens appear and press **ENT** to delete the hot spare.

### 3.7.2.7 RAID Set Information

Using **UP/DOWN** to choose the **Display Raid Set Information** option and press **ENT**. Using **UP/DOWN** to select the raid set number that user wants to display. The raid set information will be displayed.

Using **UP/DOWN** to scroll the raid set information; it shows Raid Set Name, Total Capacity, Free Capacity, Number of Member Disks, Min. Member Disk Capacity and Raid Set State.

### 3.7.2.8 Offline Raid Set

This function allows the user to move the whole created Raid Set to another Alnico RAID subsystem without turning off power. "Active Raid Set" can resume the offline-Raid Set to online status.

## 3.7.3 Volume Set Function

A volume set is seen by the host system as a single logical device. It is organized in a RAID level with one or more physical disks. RAID level refers to the level of data performance and protection of a Volume Set. A Volume Set capacity can consume all or a portion of the disk capacity available in a Raid Set. Multiple Volume Sets can exist on a group of disks in a Raid Set. Additional Volume Sets created in a specified Raid Set will reside on all the physical disks in the Raid Set. Thus each Volume Set on the Raid Set will have its data spread evenly across all the disks in the Raid Set.

To enter Volume Set Functions, press **ENT** to enter the main menu. Press **UP/DOWN** to select the **Volume Set Functions** option and then press **ENT** to enter further submenus. All volume set submenus will be displayed.

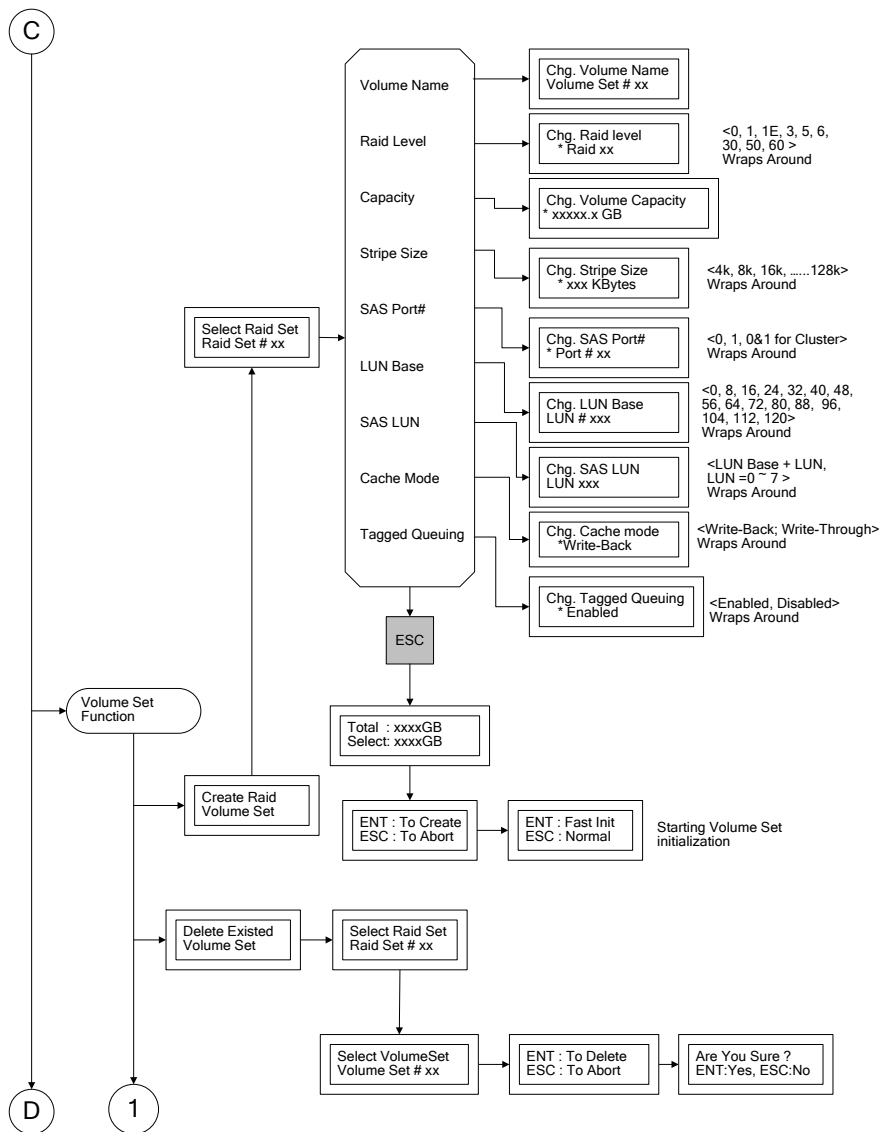

### 3.7.3.1 Create Raid Volume Set

To create a volume set, Please reference to section 4.6: Using Raid Set and Volume Set Functions. The volume set attributes screen shows the volume set default configuration value that is currently being configured. The attributes are Raid Level, Stripe Size, Cache Mode, SAS Port# (Fibre Channel#)/LUN, Tagged Queuing, and Volume Name (number).

All value can be changed by the user. Press the **UP/DOWN** to select attribute. Press the **ENT** to modify the default value. Using the **UP/DOWN** to select attribute value and press the **ENT** to accept the default value. The following is the attributes



descriptions. Please refer to section 4.6 Using Raid Set and Volume Set Functions to complete the create volume set function.

### 3.7.3.1.1 Capacity

The maximum volume size is default in the first setting. Enter the appropriate volume size to fit your application. The capacity can also increase or decrease by the UP and DOWN arrow keys. Each volume set has a selected capacity which is less than or equal to the total capacity of the raid set on which it resides.

### 3.7.3.1.2 Raid Level

RAID subsystem can support raid level 0, 1, 1E (0+1), 3, 5, 6, 30, 50, and 60.

### 3.7.3.1.3 Strip Size

This parameter sets the size of the segment written to each disk in a RAID 0, 1, 1E (0+1), 5, 6, 50 or 60 logical drives. You can set the stripe size to 4 KB, 8 KB, 16 KB, 32 KB, 64 KB, or 128 KB.

A larger stripe size produces better-read performance, especially if your computer does mostly sequential reads. However, if you are sure that your computer does random reads more often, select a small stripe size.

### 3.7.3.1.4 Volume Name

The default volume name will always appear as Volume Set. #. You can rename the volume set name as long as it does not exceed the 15 characters limit.

### 3.7.3.1.5 SAS Port# / SAS Port Mapping# (Fibre Host)

RAID subsystem supports dual 6Gb/s SAS wide Ports or dual 8Gb/s Fiber Channels.

**SAS Port#:** Two SAS wide port can be applied to the internal RAID subsystem. Choose the SAS Port# option **0, 1** and **0&1 cluster**.

**SAS Port Mapping#:** Two 8Gbps Fiber channel can be applied to the internal RAID subsystem. Choose the Fiber Host# option **0, 1, 2, 3**

### 3.7.3.1.6 SAS / Fibre LUN Base

**SAS LUN Base:** Each SAS device attached to the SAS card, a SAS wide port can connect up to 128 (0 to 127) devices. The RAID subsystem is as a large SAS device. We should assign a LUN base from a list of SAS LUNs.

Note : Alnico SAS RAID supports up to 122 devices down through one channel (including the master system).

**Fiber LUN Base:** Each Fiber device attached to the Fiber card, as well as the card

itself, must be assigned a unique Fiber ID number. A Fiber channel can connect up to 128 (0 to 127) devices. The RAID subsystem is as a large Fiber device. We should assign a LUN base from a list of Fiber LUNs.

#### 3.7.3.1.7 SAS / Fibre LUN

**SAS LUN:** Each SAS LUN base can support up to 8 LUNs. Most SAS host adapter treats each LUN like a SAS disk.

**Fiber LUN:** Each Fiber LUN base can support up to 8 LUNs. Most Fiber Channel host adapter treats each LUN like a Fiber disk.

#### 3.7.3.1.8 Cache Mode

User can set the cache mode as Write-Through Cache or Write-Back Cache.

#### 3.7.3.1.9 Tag Queuing

The Enabled option is useful for enhancing overall system performance under multi-tasking operating systems. The Command Tag (Drive Channel) function controls the SAS command tag queuing support for each drive channel. This function should normally remain enabled. Disable this function only when using older SAS drives that do not support command tag queuing.

### 3.7.3.2 Delete Volume Set

Press **UP/DOWN** to choose the **Delete Existed Volume Set** option. Using **UP/DOWN** to select the raid set number that user wants to delete and press **ENT**. Scrolling the **UP/DOWN** to select the volume set number that user wants to delete and press **ENT**. The Confirmation screen appears, and then press **ENT** to accept the delete volume set function. The double confirmation screen appears, then press **ENT** to make sure of the delete volume set function.

### 3.7.3.3 Modify Volume Set

Use this option to modify volume set configuration. To modify volume set attributes from raid set system function, press **UP/DOWN** to choose the **Modify Volume Set Attribute** option. Using **UP/DOWN** to select the raid set number that user wants to modify and press **ENT**. Scrolling the **UP/DOWN** to select the volume set number that user wants to modify and press **ENT**. Press **ENT** to select the existed volume set attribute. The volume set attributes screen shows the volume set setting configuration attributes that was currently being configured. The attributes are Volume Name (number), Volume Capacity, Raid Level, Stripe Size, Cache Mode, Tagged Queuing, SAS Port# (Fiber Channel#), SAS LUN (Fiber LUN), and Volume Name (number).

All value can be modified by the user. Press the **UP/DOWN** to select attribute. Press the **ENT** to modify the default value. Using the **UP/DOWN** to select the attribute value and press the **ENT** to accept the selected value. Choose this option to display the

properties of the selected Volume Set; you can modify all values except the capacity.

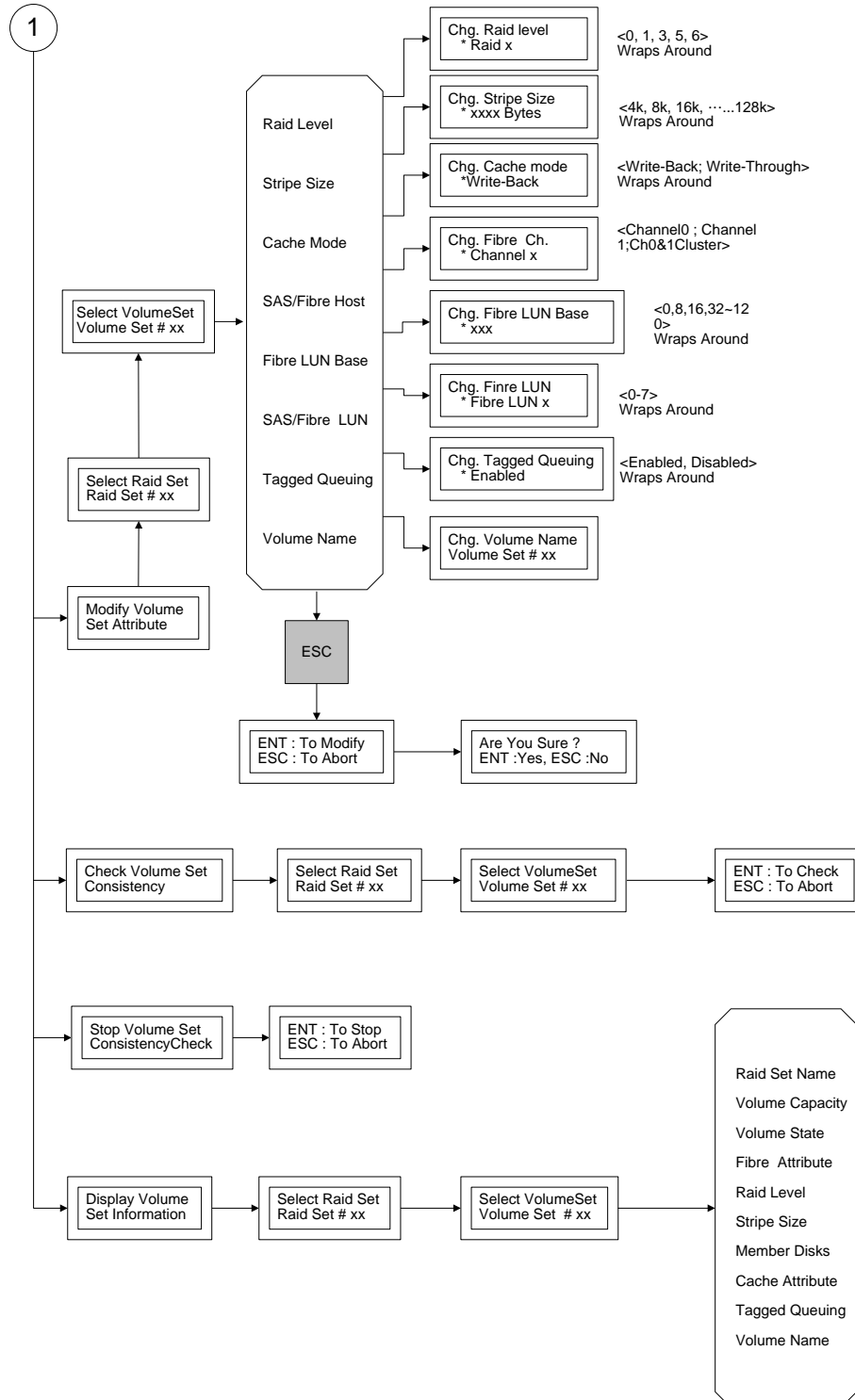

### 3.7.3.4 Check Volume Set Consistency

Use this option to check volume set consistency. To check volume set consistency from volume set system function, press **UP/DOWN** to choose the **Check Volume Set Consistency** option. Using **UP/DOWN** to select the raid set number that user wants to check and press **ENT**. Scrolling the **UP/DOWN** to select the volume set number that user wants to check and press **ENT**. The Confirmation screen appears, pressing **ENT** will start the check volume set consistency.

### 3.7.3.5 Stop Volume Set Consistency Check

Use this option to stop volume set consistency check. To stop volume set consistency check from volume set system function, press **UP/DOWN** to choose the **Stop Volume Set Consistency Check** option and then press **ENT** to stop the check volume set consistency.

### 3.7.3.6 Display Volume Set Information

Use this option to display volume set information. To display volume set information from Volume set system function, press **UP/DOWN** to choose the **Display Volume Set Information** option. Using **UP/DOWN** to select the raid set number that user wants to show and press **ENT**. Scrolling the **UP/DOWN** to select the volume set number that user want to display and press **ENT**. The volume set attributes screen shows the volume set setting configuration value that was currently being configured. The attributes are Raid Level, Stripe Size, Cache Mode, Fibre Attribute, Tagged Queuing, and Volume Name (number). All value cannot be modifying by this option.

### 3.7.4 Physical Drive

Choose this option from the Main Menu to select a physical disk and to perform the operations listed below. To enter a Physical Drive Functions, press **ENT** to enter the main menu. Press **UP/DOWN** to select the **Physical Drive Functions** option and then press **ENT** to enter further submenus. All physical drive submenus will be displayed.

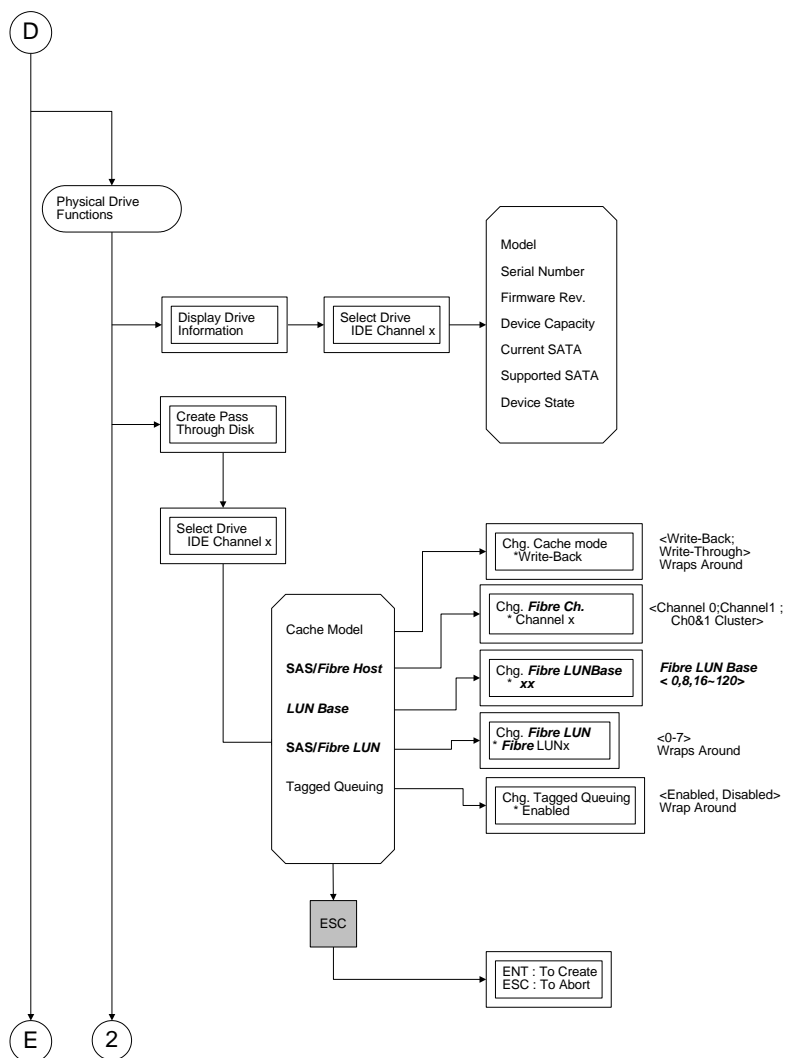

### 3.7.4.1 Display Drive Information

To display all information about HDDs, includes brand, model, serial number, firmware version and so on.

Press **UP/DOWN** to choose the **Display Drive** Information option, then press **ENT** key. This menu will show all physical drive number items. Using **UP/DOWN** to select the Disk that user want to display and press **ENT**, then Press **UP/DOWN** to browse the HDD's information.

### 3.7.4.2 Create Pass-Through Disk

Disk is not controlled by the RAID subsystem firmware and thus cannot be a part of a raid set. The disk is available to the operating system as an individual disk. It is typically used on a system where the operating system is on a disk and not controlled

by the RAID subsystem firmware.

Using **UP/DOWN** to choose the **Create Pass-Through Disk** option and press **ENT**. Using **UP/DOWN** to select the drive number those users want to create. The drive attributes will be displayed. The drive attributes show the Cache Model, SAS Port#, SAS LUN, and Tagged Queuing.

All values can be changed by the user. Press the **UP/DOWN** to select attribute and then press the **ENT** to modify the default value. Using the **UP/ DOWN** to select attribute value and press the **ENT** to accept the selected value.

### 3.7.4.3 Modify Pass-Through Disk

Use this option to modify the Pass-Through Disk attributes. To modify Pass-Through Disk attributes from Pass-Through Disk pool, press **UP/DOWN** to choose the **Modify Pass-Through Drive** option, and then press **ENT** key. The Select Drive Function menu will show all Pass-Through Drive number items. Using **UP/DOWN** to select the Pass-Through Disk that user wants to modify and press **ENT**. The attributes screen shows the Pass-Through Disk setting value that was currently being configured. The attributes are Cache Mode, SAS Port#, SAS LUN, and Tagged Queuing.

All value can be modified by the user. Press the **UP/DOWN** arrow keys to select the attribute. Press the **ENT** to modify the default value. Using the **UP/ DOWN** key to select attribute value and press the **ENT** to accept the selection value. After completing the modification, press **ESC** to enter the confirmation screen and then press **ENT** to accept the Modify Pass-Through Disk function.

### 3.7.4.4 Delete Pass-Through Disk

To delete pass-through drive from the pass-through drive pool, press **UP/DOWN** to choose the **Delete Pass-Through Drive** option, and then press **ENT**. The Select Drive Function menu will show all Pass-Through Drive number items. Using **UP/DOWN** to select the Pass-Through Disk that user wants to delete and press **ENT**. The Delete Pass-Through confirmation screen will appear press **ENT** to delete it.

### 3.7.4.5 Identify the Selected Drive

To prevent removing the wrong drive, the selected disk HDD LED Indicator will light for physically locating the selected disk when the Identify Selected Drive function is selected.

To identify selected drive from the physical drive pool, press **UP/DOWN** to choose the **Identify Drive** option, then press **ENT** key. The Select Drive function menu will show all physical drive number items. Using **UP/DOWN** to select the Disk that user wants to identify and press **ENT**. The selected disk HDD LED indicator will flash.

## 3.7.5 RAID System Function

To enter a "System Control", press **ENT** to enter the Main menu. Press **UP/DOWN** to select the **Raid System Function** option and then press **ENT** to enter further

submenus. All raid system submenus will be displayed. Using **UP/DOWN** to select the submenus option and then press **ENT** to enter the selection function.

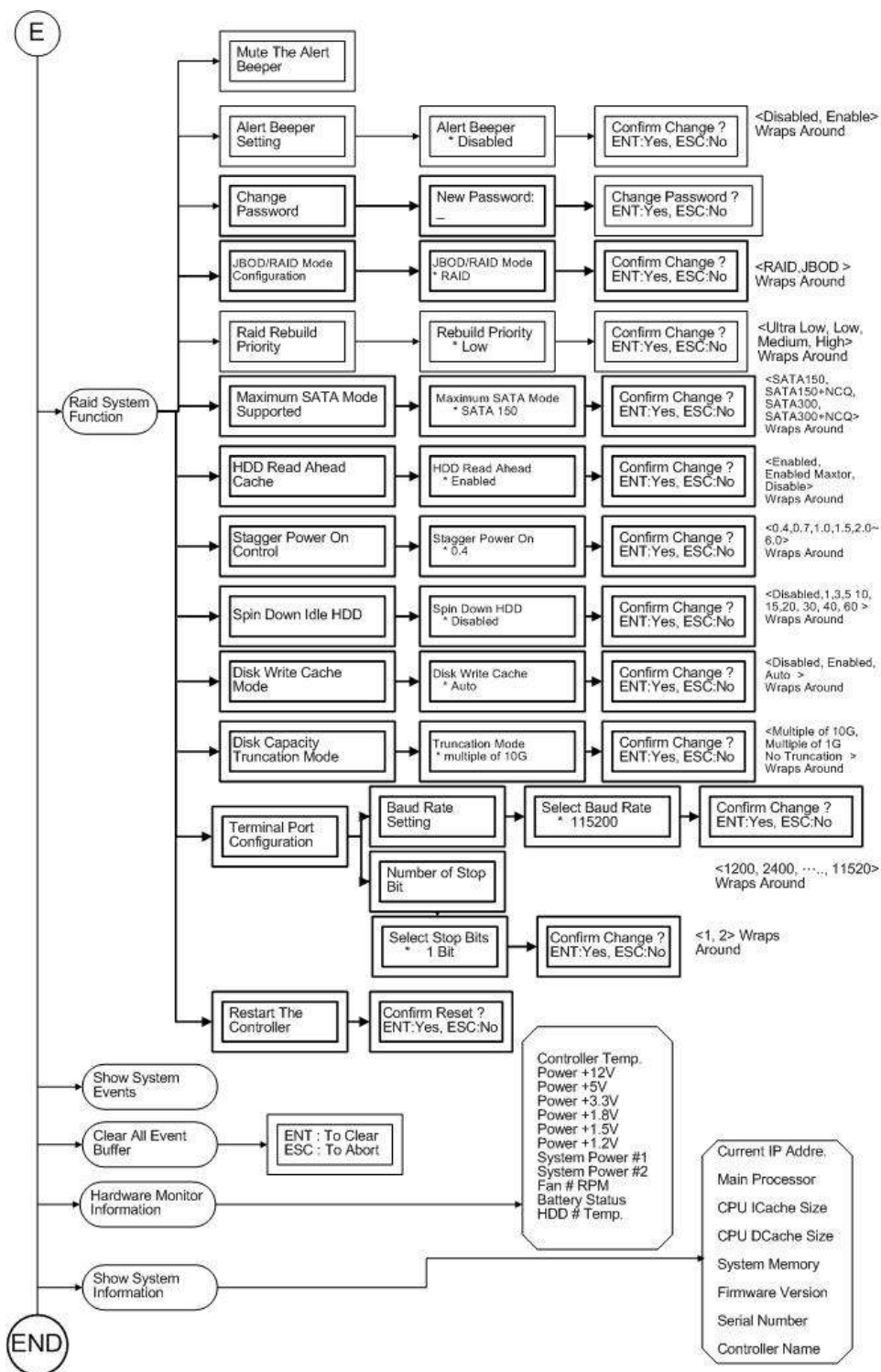



### 3.7.5.1 Mute the Alert Beeper

The Mute the Alert Beeper function item is used to control the RAID subsystem Beeper. Select the “No” and press **Enter** key in the dialog box to turn the beeper off temporarily. The beeper will still activate on the next event.

### 3.7.5.2 Alert Beeper Setting

The Alert Beeper function item is used to Disable or Enable the RAID subsystem controller alarm tone generator. Using the **UP/DOWN** to select alert beeper and then press the **ENT** to accept the selection. After completing the selection, the confirmation screen will be displayed and then press **ENT** to accept the function

Select the **Disabled** and press **Enter** key in the dialog box to turn the beeper off temporarily. The beeper will still activate on the next event.

### 3.7.5.3 Change Password

To set or change the RAID subsystem password, press the UP/DOWN to select Change Password and then press the ENT to accept the selection. The New Password: screen appears and enter new password that user wants to change.

Using the UP/DOWN keys you can set the password value. After completing the modification, the confirmation screen will be displayed and then press ENT to accept the function.

To disable the password, press ENT only in the New Password column. The existing password will be cleared. No password checking will occur when entering the main menu from the starting screen.

### 3.7.5.4 JBOD /RAID Mode Configuration

To set or change the RAID Mode of RAID subsystem, press the **UP/ DOWN** to select **JBOD/RAID Mode Configuration** and then press the **ENT** to accept the selection. The RAID mode selection screen appears and uses the **UP/DOWN** to set RAID mode. After completing the modification, the confirmation screen will be displayed and then press **ENT** to accept the function.

### 3.7.5.5 RAID Rebuild Priority

The “Raid Rebuild Priority” is a relative indication of how much time the controller devotes to a rebuild operation. The RAID subsystem allows user to choose the rebuild priority (low, normal, high) to balance volume set access and rebuild tasks appropriately.

To set or change the RAID subsystem RAID Rebuild Priority, press the **UP/DOWN** to select **RAID Rebuild Priority** and press the **ENT** to accept the selection. The rebuild priority selection screen appears and uses the **UP/DOWN** to set the rebuild value. After completing the modification, the confirmation screen will be displayed and then press **ENT** to accept the function.

### 3.7.5.6 SATA NCQ Support

To set or change the configuration, press the **UP/ DOWN** to select **SATA-Mode** and then press the **ENT** to accept the selection.

### 3.7.5.7 HDD Read Ahead Cache

Alnico supports HDD Read Ahead Cache, allowing the users to disable the cache in the HDD. To some HDD models, disabling the cache in the HDD is necessary to prove the RAID subsystem functions. Press the **UP/ DOWN** to select **mode** and then press the **ENT** to accept the selection.

### 3.7.5.8 Shutdown Controller

Shutdown Controller is a new feature mainly designed for users to safely power off the RAID subsystem. When Shutdown Controller is executed, data staying in cache will be completely written back to drive disks to ensure no data still staying in cache memory before system power off.

Press the **ENT** to accept or **ESC** to cancel.

### 3.7.5.9 Disk Write Cache Mode

Disk cache can be turned off to prevent data lost, turned on to increase the performance of the machine. The following is the reason why a user might want to turn off the cache. In case of power failure, the data stored in the disk cache waiting to be process might be lost. The disadvantage to turn off the disk cache is that performance will decrease dramatically.

Auto: Disk cache's setting will accord the installation of battery backup. When battery backup is installed, Disk cache is disabled. No battery backup installed, Disk cache is enabled.

To set or change the configuration, press the **UP/ DOWN** to select "**Disk Write Cache Mode**" and then press the **ENT** to accept the selection.

### 3.7.5.10 Disk Capacity Truncation Mode

This function is used for cutting down the reminder or decimal to allow the storage space to be as a whole number.

For example:

It is rarely that the actual size of the Hard Drive is a whole number. Let's take a 40GB HDD for example, the actual size read by the controller maybe 40.55GB. This function "capacity truncation" can be used to trim down the capacity to 40.00 GB. This function is useful because in the future the 40.55HDD might go bad, and the user can't locate another 40GB drive which contains 40.55GB in the actual capacity, then that particular user will have to buy another drive with bigger capacity to rebuild the raid volume.

To set or change the configuration, press the **UP/ DOWN** to select "**Disk Capacity**

**Truncation Mode”** and then press the **ENT**

### 3.7.5.11 HDD SMART Status Polling

This function is used for disabling / enabling HDD SMART. On Hardware Monitor the temperature of each HDD can be monitored over there if the HDD SMART Status Polling is enabled.

To set or change the configuration, press the **UP/ DOWN** to select “**Disk Capacity Truncation Mode”** and then press the **ENT**

### 3.7.5.12 Terminal Port Configuration

Parity value is fixed at none.

Handshaking value is fixed at none.

Speed setting values are 1200, 2400, 4800, 9600, 19200, 38400, 57600, and 115200.

Stop Bits values are 1 bit and 2 bits.

To set or change the RAID subsystem **Terminal Port** configuration, press the **UP/ DOWN** to select **Terminal Port Configuration** and then press the **ENT** to accept the selection. The baud rate setting or number of stop bit screen appears and uses the **UP/DOWN** select the setting function. The respect selection screen appears and uses the **UP/DOWN** arrow to set the value. After completing the modification, the confirmation screen will be displayed and then press **ENT** to accept the function.

### 3.7.5.13 Restart Controller

Use the Restart Controller to reset the entire configuration from the RAID subsystem controller non-volatile memory. To reset the RAID subsystem, press the **UP/ DOWN** to select **Restart Controller** and then press the **ENT** to accept the selection. The confirmation screen will be displayed and then press **ENT** to accept the function.



*It can only work properly at Host and Drive without any activity.*

---

### 3.7.5.14 Volume Data Read Ahead

The uses are allowed to set volume data read ahead policies in order to get improved performance. Depending on the different policies chosen, the amount of the pre-fetched volume data to the hard drive's cache memory will be different, too.

### 3.7.5.15 HDD Queue Depth

The users are allowed to increase the hard drive queue depth in order to allow more commands being handled at a time. If the RAID subsystem reports hard drive failure or hard drive timeout, please decrease the hard drive queue depth to 1.

## 3.7.6 Fiber Channel Configuration

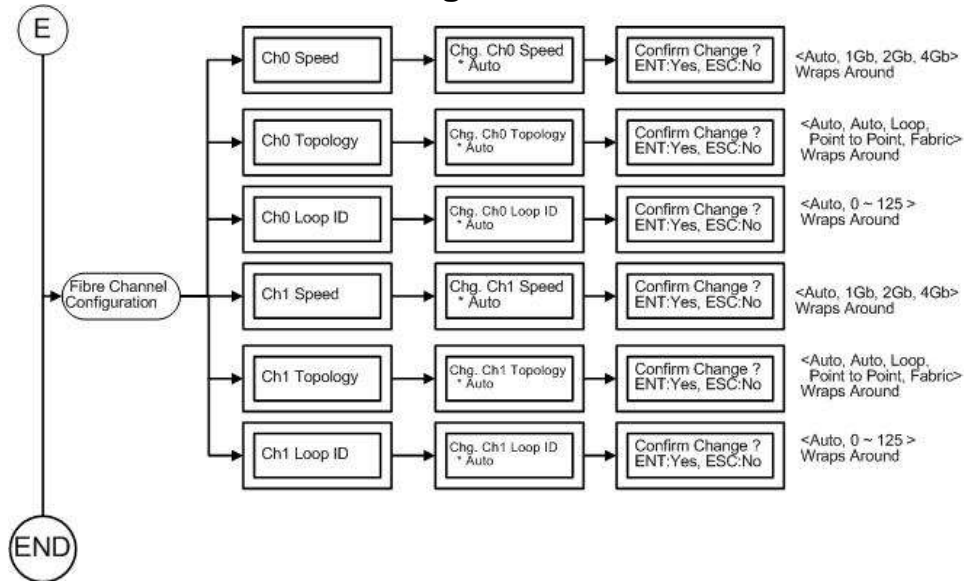

### 3.7.6.1 Fiber Speed

Press the **UP/ DOWN** to select **Ch0 Speed** and then press the **ENT** to accept the selection. Press **UP/ DOWN** to select speed (**Auto, 2Gbps, 4Gbps, and 8Gbps**) then press **ENT** to accept the selection. The confirmation screen will be displayed and then press **ENT** to accept the change.

### 3.7.6.2 Fiber topology

Press the **UP/ DOWN** to select **Chg Ch0 Topology** and then press the **ENT** to accept the selection. Press **UP/ DOWN** to select speed (**Auto, Loop, Point-Point, and Fabric**) then press **ENT** to accept the selection. The confirmation screen will be displayed and then press **ENT** to accept the change.

### 3.7.6.3 Hard Loop

This setting is effective only under the setting is "Loop topology". When enabled, you can manually set the Loop ID in the range from 0 to 125. Press the **UP/ DOWN** to select **Hard Loop** and then press the **ENT** to accept the selection. Then press **UP/ DOWN** to select **Loop ID** and then press the **ENT** to accept the selection.

### 3.7.7 Ethernet Configuration

Use to configure the Ethernet port of RAID subsystem.

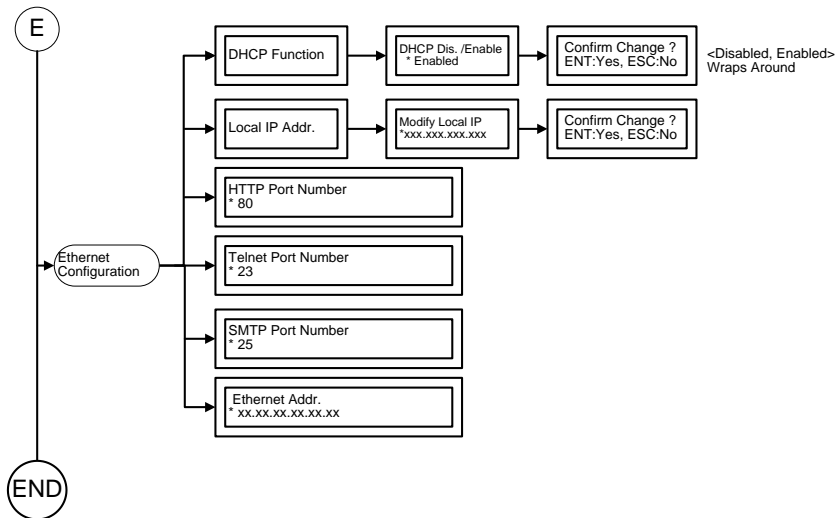

#### 3.7.7.1 DHCP Function

Use to Enable or Disable the DHCP function.

Press the **UP/ DOWN** to select **DHCP Function** and then press the **ENT** to accept the selection. The confirmation screen will be displayed and then press **ENT** to accept the change.

#### 3.7.7.2 Local IP Address

Use to Modify the Local IP Address.

Press the **UP/ DOWN** to select **Local IP Address** and then press the **ENT** to accept the selection. Then enter the number of Local IP Address. The confirmation screen will be displayed and then press **ENT** to accept the change.

### 3.7.8 Show System Events

To view the RAID subsystem events, press **ENT** to enter the Main menu. Press **UP/DOWN** key to select the **Show System Events** option, and then press **ENT**. The system events will be displayed. Press **UP/DOWN** to browse all the system events.

### 3.7.9 Clear all Event Buffers

Use this feature to clear the entire events buffer information.

To clear all event buffers, press **ENT** to enter the main menu. Press **UP/DOWN** to select the **Clear all Event Buffers option**, and then press **ENT**. The confirmation message will be displayed and press the **ENT** to clear all event buffers or **ESC** to

abort the action.

### 3.7.10 Hardware Monitoring Information

To view the RAID subsystem controller's hardware monitor information, press **ENT** to enter the main menu. Press **UP/DOWN** to select the **Hardware Information** option, and then press **ENT**. All hardware information will be displayed. Press **UP/DOWN** to browse all the hardware information.

The Hardware Monitor Information provides the temperature, fan speed (chassis fan) and voltage of the internal RAID subsystem. The temperature items list the current states of the controller board and backplane. All items are also unchangeable. The warning messages will indicate through the LCM, LED and alarm buzzer.

Item	Warning Condition
Controller Board Temperature	> 80 Celsius
Backplane Temperature	> 65 Celsius
Controller Fan Speed	< 1700 RPM
Power Supply +12V	< 10.5V or > 13.5V
Power Supply +5V	< 4.7V or > 5.3V
Power Supply +3.3V	< 3.0V or > 3.6V
CPU Core Voltage +1.5V	< 1.35V or > 1.65V

### 3.7.11 Show System Information

Choose this option to display Main processor, CPU Instruction cache/ and data cache size, firmware version, serial number, controller model name, and the cache memory size. To check the system information, press **ENT** to enter the main menu. Press **UP/DOWN** to select the **Show System Information** option, and then press **ENT**. All major controller system information will be displayed. Press **UP/DOWN** to browse all the system information.

### 3.7.12 Hdd Power Management

Use this feature to configure drive disk power saving. Press **ENT** to enter the main menu. Then press **UP/DOWN** to select power saving options, and press **ENT** to enter the selected option. Once into the selected option, press **UP/DOWN** to select the wanted value. Finally press **ENT** to accept or **ESC** to abort the action.

#### 3.7.12.1 Stagger Power On Control

To allow the power module to power up every hard disk one by one orderly in order to ensure every hard disk in the system can be powered up with enough power. The lag time range from the last hard drive power up to the next one power on can be configured from 0.4 to 6.0.

To set or change the configuration, press the **UP/ DOWN** to select **value** and then press the **ENT** to accept the selection.

### 3.7.12.2 Time To Hdd Low Power Idle

Configure the time to launch HDD Low Power Idle (Send the heads to the ramp). For more details, please visit at <http://www.freepatentsonline.com/6819513.html>. Be noted this feature must couple with the hard disks supporting advanced power management.

To set or change the configuration, press the **UP/ DOWN** to select **value** and then press the **ENT** to accept the selection.

### 3.7.12.3 Time To Hdd Low RPM Mode

Configure the time to launch HDD Low RPM Mode. When longer periods of non-use occur, additional power savings are possible. In this mode, the spindle motor can be slowed to a lower spin rate. This action further reduces the power needed for the drives. Be noted this feature must couple with the hard drives supporting advanced power management.

To set or change the configuration, press the **UP/ DOWN** to select **value** and then press the **ENT** to accept the selection.

### 3.7.12.4 Time To Spin Down Idle Hdd

Configure the time to launch Spin Down Idle HDD, mainly designed for saving the power consumption consumed by the idle hard drives. When Spin Down is invoked, the SMART status of each hard drive will be marked as "N/A" to signify the hard drive has been into non-spin mode. As soon as data access is requested again, all the idle hard drives will be automatically waken up by the RAID controller.

To set or change the configuration, press the **UP/ DOWN** to select **value** and then press the **ENT** to accept the selection.

## ***Chapter 4. Web Browser- Based Configuration***

The RAID subsystem web browser-based configuration utility is firmware-based and uses to configure raid sets and volume sets. Use this utility to:

- Create raid set,
- Expand raid set,
- Define volume set,
- Add physical drive,
- Modify volume set,
- Modify RAID level/stripe size,
- Define pass-through disk drives,
- Update firmware,
- Modify system function, and
- Designate drives as hot spares.

If you need to boot the operating system from a RAID system, you must first create a RAID volume by using front panel touch-control keypad, Web Browser through Ethernet LAN, or VT-100 terminal.

### **4.1 Firmware-embedded TCP/IP & web browser-based RAID manager (using the controller's 10/100 Ethernet LAN port)**

To ensure proper communications between the RAID subsystem and Web browser-based RAID management, Please connect the RAID system Ethernet LAN port to any LAN switch port.

The controller has embedded the TCP/IP & Web Browser-based RAID manager in the firmware. User can remote manage the RAID system without adding any user specific software (platform independent) via standard web browsers directly connected to the 10/100 Ethernet RJ45 LAN port.

To configure External RAID subsystem on a local or remote machine, you need to know its IP Address. The IP address will default show in the LCD screen. Launch your firmware-embedded TCP/IP & Web Browser-based RAID manager by entering `http://[IP Address]` in the web browser.

Note that you must be logged in as administrator with local admin rights on the remote machine to remotely configure it. The RAID subsystem controller default User Name



is “**admin**” and the Password is “**0000**”.



*The RAID subsystem controller default User Name is “**admin**” and the Password is “**0000**”. Please change the Password when you first log-in.*

## 4.2 Configuring Raid Sets and Volume Sets

You can configure raid sets and volume sets with VT-100 terminal function using Quick Volume/Raid Setup automatically, or Raid Set/Volume Set Function manually configuration method. Each configuration method requires a different level of user input. The general flow of operations for raid set and volume set configuration is:

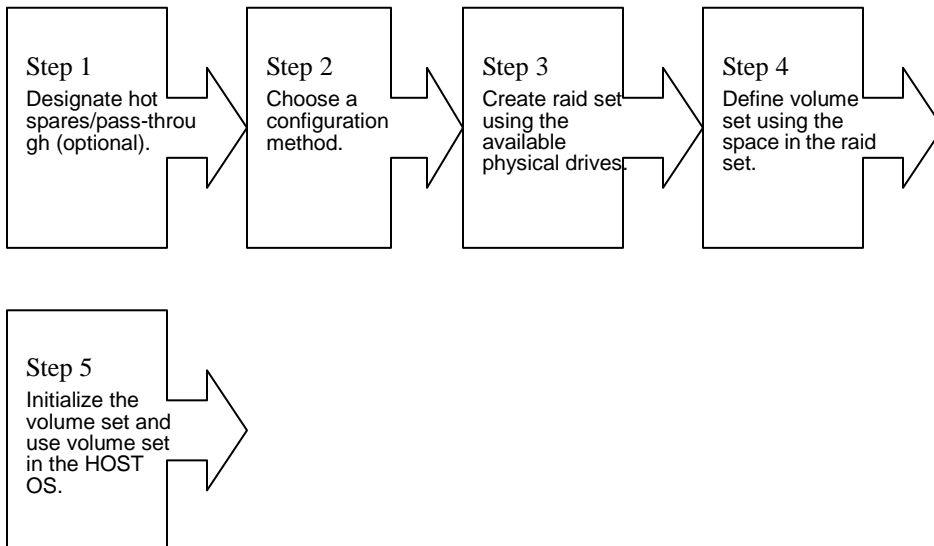

## 4.3 Designating Drives as Hot Spares

All unused disk drive that is not part of a raid set can be created as a Hot Spare. The Quick Volume/Raid Setup configuration will automatically add the spare disk drive with the raid level for user to select. For the Raid Set Function configuration, user can use the **Create Hot Spare** option to define the hot spare disk drive.

A Hot Spare disk drive can be created when you choose the **Create Hot Spare** option in the Raid Set Function, all unused physical devices connected to the current controller appears: Select the target disk by clicking on the appropriate check box.

Select the Hot Spare Type as Global, Dedicated Raid or Dedicated Enclosure. Tick on the **Confirm The Operation** and click on the **Submit** button in the Create Hot Spare to designate it as a Global, Dedicated Raid or Dedicated Enclosure hot spare.

## 4.4 Using Quick Volume /Raid Setup Configuration

In Quick Volume /Raid Setup Configuration, it collects all drives in the tray and includes them in a raid set. The raid set you create is associated with exactly one volume set, and you can modify the default RAID level, stripe size, and capacity of the volume set. Designating Drives as Hot Spares will also show in the raid level selection option. The volume set default settings will be:

Parameter	Setting
Volume Name	Volume Set # 00
SAS Port# (Fibre Channel#)/LUN	0/0
Cache Mode	Write Back
Tag Queuing	Yes

The default setting values can be changed after configuration is complete.

Follow the steps below to create arrays using Quick Volume /Raid Setup Configuration:

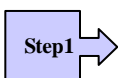

---

Choose Quick Volume And Raid Setup from the main menu. The available RAID levels and associated Hot Spare for the current volume set drive are displayed.

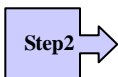

---

*RAID Level* Try to use drives of the same capacity in a specific array. If you use drives with different capacities in an array, all the drives in the array is treated as though they have the capacity of the *smallest* drive in the array.

The number of physical drives in a specific array determines the RAID levels that can be implemented with the array.

RAID 0 requires one or more physical drives,

RAID 1 requires at least 2 physical drives,

RAID 1+ Spare requires more than 2 physical drives,

RAID 3 requires at least 3 physical drives,

RAID 5 requires at least 3 physical drives,

RAID 6 requires at least 4 physical drives,

RAID 3+ Spare require at least 4 physical drives, and

---

---

RAID 5 + Spare require at least 4 physical drives.

RAID 6 + Spare require at least 5 physical drives.

RAID 30 requires at least 6 physical drives,

RAID 50 requires at least 6 physical drives,

RAID 60 requires at least 8 physical drives,

RAID 30+ Spare require at least 7 physical drives, and

RAID 50 + Spare require at least 7 physical drives.

RAID 60 + Spare require at least 9 physical drives.

Using the UP/DOWN key to select the RAID for the volume set and presses ENT to confirm it.

**Step3**

---

*Available Capacity* Set the capacity size for the volume set. After select *RAID level* and press ENT.

The selected capacity for the current volume set is displayed. Using the UP/DOWN to create the current volume set capacity size and press ENT to confirm it. The available stripe sizes for the current volume set are displayed.

**Step4**

---

*Select Stripe size* This parameter specifies the size of the stripes written to each disk in a RAID 0, 1, 1E(0+1), 5, 6, 50 or 60 Volume Set. You can set the stripe size to 4 KB, 8 KB, 16 KB, 32 KB, 64 KB, or 128 KB. A larger stripe size provides better-read performance, especially if your computer does mostly sequential reads. However, if you are sure that your computer does random read requests more often, choose a small stripe size. Using the UP/DOWN to select stripe size and press ENT to confirm it.

**Step5**

---

When you are finished defining the volume set, press ENT to confirm the Quick Volume And Raid Set Setup function.

**Step6**

---

*Fast Initialization* Press ENT to define fast initialization and ESC to normal initialization. In the Normal Initialization, the initialization proceeds as a background task, the volume set is fully accessible for system reads and writes. The operating system can instantly access to the newly created arrays without requiring a reboot and waiting the initialization complete. In Fast Initialization, the initialization proceeds must be completed before the volume set ready for system accesses.

**Step7**

---

The controller will begin to Initialize the volume set you have just configured.

**Step8**

---

If you need to add additional volume set using main menu Create Raid Volume Set function.

---

## 4.5 Using Raid Set/Volume Set Function Method

In Raid Set Function, you can use the **Create Raid Set** function to generate the new raid set. In Volume Set Function, you can use the **Create Volume Set** function to generate its associated volume set and parameters.

If the current controller has unused physical devices connected, you can choose the Create Hot Spare option in the Raid Set Function to define a global or dedicated hot spare. Select this method to configure new raid sets and volume sets. The **Raid Set/Volume Set Function** configuration option allows you to associate volume set with partial and full raid set.

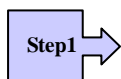

---

To setup the Hot Spare (option), choose Raid Set Functions from the main menu. Select the Create Hot Spare Disk to set the Hot Spare.



---

Choose Raid Set Function from the main menu. Select the Create A New Raid Set.



---

A Select Drive Channel in the next displayed showing the drive connected to the current controller.



---

Press the UP/ DOWN to select specific physical drives. Press the ENT to associate the selected physical drive with the current raid set.

Try to use drives of the same capacity in a specific raid set. If you use drives with different capacities in an array, all the drives in the array is treated as though they have the capacity of the *smallest* drive in the array.

The number of physical drives in a specific raid set determines the RAID levels that can be implemented with the raid set.

RAID 0 requires one or more physical drives per raid set.

RAID 1 requires at least 2 physical drives per raid set.

RAID 1 + Spare requires at least 3 physical drives per raid set.

RAID 3 requires at least 3 physical drives per raid set.

RAID 5 requires at least 3 physical drives per raid set.

RAID 6 requires at least 4 physical drives per raid set.

RAID 3 + Spare requires at least 4 physical drives per raid set.

RAID 5 + Spare requires at least 4 physical drives per raid set.

RAID 6 + Spare requires at least 5 physical drives per raid set.

RAID 30 requires at least 6 physical drives per raid set.

RAID 50 requires at least 6 physical drives per raid set.

---

---

RAID 60 requires at least 8 physical drives per raid set.

RAID 30 + Spare requires at least 7 physical drives per raid set.

RAID 50 + Spare requires at least 7 physical drives per raid set.

RAID 60 + Spare requires at least 9 physical drives per raid set

---

**Step5**



After adding physical drives to the current raid set as desired, press ESC to confirm the Select Drive Channel function.

---

**Step6**



Press ENT when you are finished creating the current raid set. To continue defining another raid set, repeat step 3. To begin volume set configuration, go to step 7.

---

**Step7**



Choose Volume Set Functions from the main menu. Select the Create Raid Volume Set and press ENT.

---

**Step8**



Choose one raid set from the Select Raid Set screen. Press ENT to confirm it.

---

**Step9**



The volume set attributes screen appears:

The volume set attributes screen shows the volume set default configuration value that is currently being configured. The volume set attributes are:

The Raid Level,

The Capacity (Not supported via LCD Panel.)

The Stripe Size,

The SAS Port# (Fibre Channel#)/LUN,

The Cache Mode,

The Tagged Queuing,

The Volume Name (number).

All value can be changing by the user. Press the UP/ DOWN to select the attributes. Press the ENT to modify each attribute of the default value. Using the UP/DOWN to select attribute value and press the ENT to accept the default value

---

**Step10**



After user completes modifying the attribute, press the ESC to enter the Select Capacity for the volume set. Using the UP/DOWN to set the volume set capacity and press ENT to confirm it.

---



When you are finished defining the volume set, press ENT to confirm the Create function.



Press ENT to define fast initialization and ESC to normal initialization. The controller will begin to Initialize the volume set you have just configured. If space remains in the raid set, the next volume set can be configured. Repeat steps 7 to 12 to configure another volume set.



*User can use this method to examine the existing configuration. Modify volume set configuration method provides the same functions as create volume set configuration method. In volume set function, you can use the modify volume set function to modify the volume set parameters except the capacity size.*

---

## 4.6 Configuring Raid Sets and Volume Sets

The *web browser start-up* screen will display the current configuration of your RAID subsystem. It displays the Raid Set List, Volume Set List and Physical Disk List. The raid set information, volume set information and drive information can also be viewed by clicking on the Raid Set Hierarchy screen. The current configuration can also be viewed by clicking on Raid Set Hierarchy in the menu.

To display raid set information, move the mouse cursor to the desired raid set number, then click it. The raid set Information will be shown in the screen.

To display volume set information, move the mouse cursor to the desired Volume Set number, then click it. The volume set Information will be shown in the screen.

To display drive information, move the mouse cursor to the desired physical drive number, then click it. The drive Information will be shown in the screen.

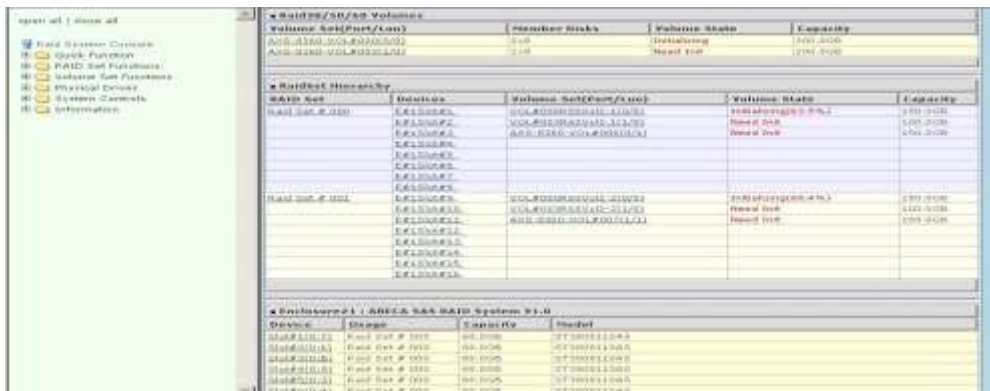

### 4.6.1 Main Menu

The main menu shows all function that enables the customer to execute actions by clicking on the appropriate link.

Individual Category	Description
Quick Function	Create a default configuration, which is based on the number of physical disk installed; it can modify the volume set Capacity, Raid Level, and Stripe Size.
Raid Set Functions	Create a customized raid set
Volume Set Functions	Create customized volume sets and modify the existed volume sets parameter.
Physical Drives	Create pass through disks and modify the existed pass through drives parameter. It also provides the function to identify the respect disk drive.
System Controls	Setting the raid system configurations
Information	View the controller and hardware monitor information. The Raid Set Hierarchy can also view through the RaidSet Hierarchy item.

## 4.7 Quick Create

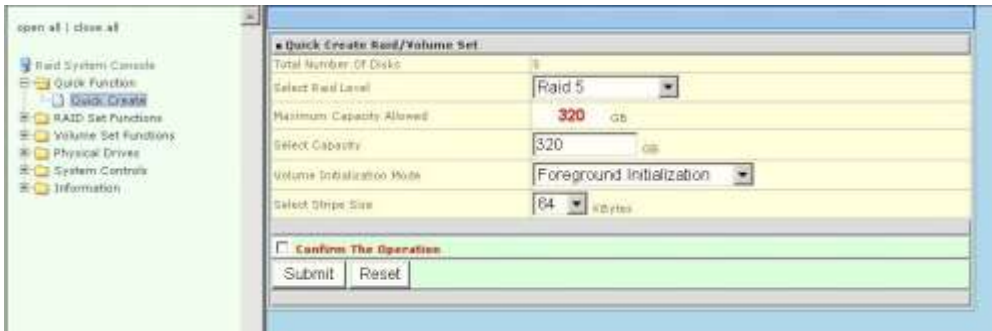

The number of physical drives in the raid subsystem determines the RAID levels that can be implemented with the raid set. You can create a raid set associated with exactly one volume set. The user can change the raid level, stripe size, and capacity. A hot spare option is also created depending upon the existing configuration.

Tick on the **Confirm The Operation** and click on the **Submit** button in the Quick Create screen, the raid set and volume set will start to initialize.



*In Quick Create your volume set is automatically configured based on the number of disks in your system. Use the Raid Set Function and Volume Set Function if you prefer to customize your system.*

## 4.8 Raid Set Functions

Use the Raid Set Function and Volume Set Function if you prefer to customize your system. User manual configuration can fully control the raid set setting, but it will take longer to complete than the Quick Volume/Raid Setup configuration. Select the Raid Set Function to manually configure the raid set for the first time or delete existing raid set and reconfigure the raid set. A raid set is a group of disks containing one or more volume sets.

### 4.8.1 Create Raid Set





To create a raid set, click on the **Create Raid Set** link. A **Select The SAS (SATA) Drive For RAID Set** screen will display showing the drives connected to the current controller. Click on the selected physical drives with the current raid set. Enter 1 to 15 alphanumeric characters to define a unique identifier for a raid set. The default raid set name will always appear as Raid Set. #.

Tick on the **Confirm The Operation** and click on the **Submit** button in the screen, the raid set will start to initialize.

## 4.8.2 Delete Raid Set

To delete a raid set, click on the Delete Raid Set link. A *Select The RAID SET To Delete screen* will display showing all raid set existing in the current controller. Click the raid set number you wish to delete in the select column to delete screen.

Tick on the Confirm The Operation and click on the Submit button in the screen to delete it.



## 4.8.3 Expand Raid Set

Use this option to expand a raid set, when a disk is added to your system. This function is active when at least one drive is available.





To expand a raid set, click on the **Expand Raid Set** link. Select the target raid set, which you want to expand it.

Tick on the available disk and **Confirm The Operation**, and then click on the **Submit** button in the screen to add disks to the raid set.

#### 4.8.4 Activate Incomplete Raid Set

When one of the disk drive is removed in power off state, the raid set state will change to Incomplete State. If user wants to continue to work, when the RAID subsystem is power on, the Activate Raid Set option to active the raid set can be used. After user completes the function, the Raid State will change to Degraded Mode.

To activate the incomplete raid set, click on the Activate Raid Set link. A “*Select The RAID SET To Activate*” screen will display showing all existing raid set in the current controller. Click the raid set number you wish to activate in the select column.

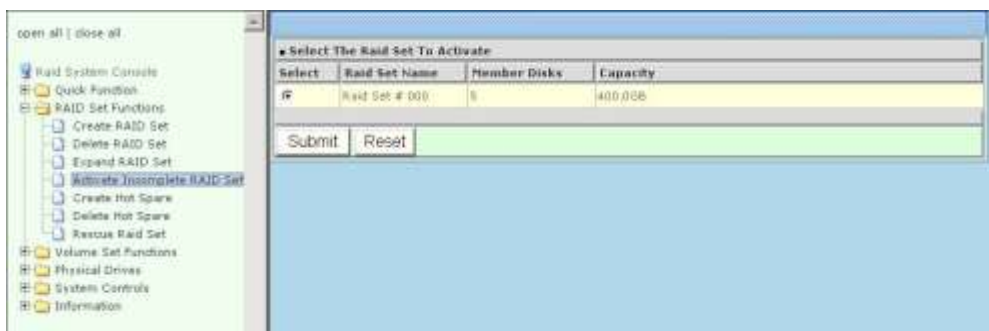

Click on the **Submit** button in the screen to activate the raid set that has removed one of the disk drives in the power off state. The RAID subsystem will continue to work in degraded mode.

### 4.8.5 Create Hot Spare

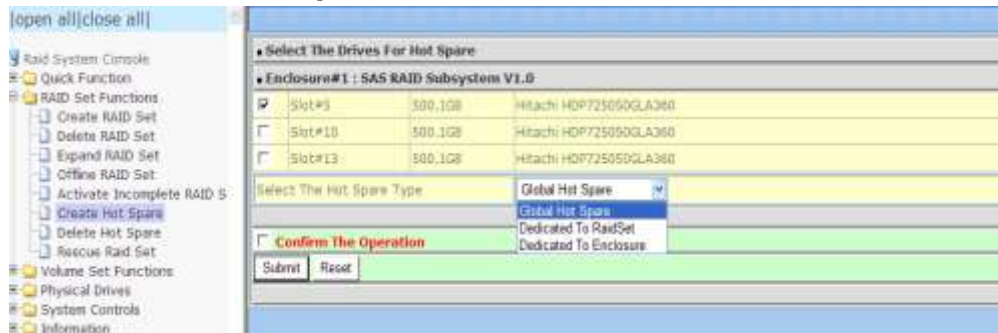

When you choose the **Create Hot Spare** option in the Raid Set Function, all unused physical devices connected to the current controller appear: Select the target disk by clicking on the appropriate check box. And Select the Hot Spare type as Global, Dedicated Raid or Dedicated Enclosure. Tick on the **Confirm The Operation**, and click on the **Submit** button in the screen to create the hot spares.

### 4.8.6 Delete Hot Spare

Select the target Hot Spare disk to delete by clicking on the appropriate check box.

Tick on the **Confirm The Operation**, and click on the **Submit** button in the screen to delete the hot spares.

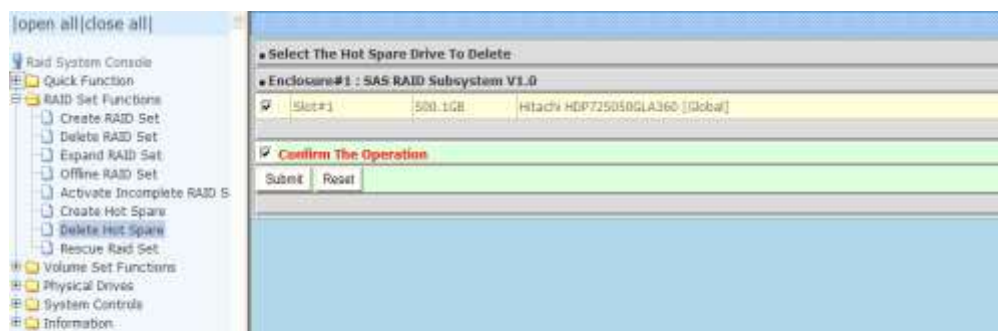

### 4.8.7 Rescue Raid Set

When the system is power off in the Raid set update period, it may disappear in this abnormal condition. The "RESCUE" function can recover the missing Raid Set information. The RAID controller uses the time as the Raid Set signature. The Raid Set may have different time after the Raid Set is recovered.

The "SIGANT" function can regenerate the signature for the Raid Set.



### 4.8.8 Offline Raid Set

This function allows the user to move the whole created Raid Set to another Alnico RAID subsystem without turning off power. “Active Raid Set” can resume the offline-Raid Set to online status.

## 4.9 Volume Set Function

A volume set is seen by the host system as a single logical device. It is organized in a RAID level with one or more physical disks. RAID level refers to the level of data performance and protection of a volume set. A volume set capacity can consume all or a portion of the disk capacity available in a raid set. Multiple volume sets can exist on a group of disks in a raid set. Additional volume sets created in a specified raid set will reside on all the physical disks in the raid set. Thus each volume set on the raid set will have its data spread evenly across all the disks in the raid set.

### 4.9.1 Create Volume Set

The following is the volume set features for the Alnico SAS/SATA RAID

1. Volume sets of different RAID levels may coexist on the same raid set.
2. Up to 16 volume sets can be created in a raid set.
3. The maximum addressable size of a single volume set can be exceeded than 2 TB (64-bit LBA, firmware define support up to 512TB, for Windows block size set to 4KB can support up to 16TB).

To create volume set from raid set system, move the cursor bar to the main menu and click on the **Create Volume Set** link. The **Select the Raid Set to Create on It** screen will show all raid set number. **Tick** on a raid set number that you want to create and then **click** on the Submit button.

The new create volume set allows user to select the Volume name, capacity, RAID level, strip size, SAS Port# (Fiber Channel#)/LUN, Cache mode, tag queuing.

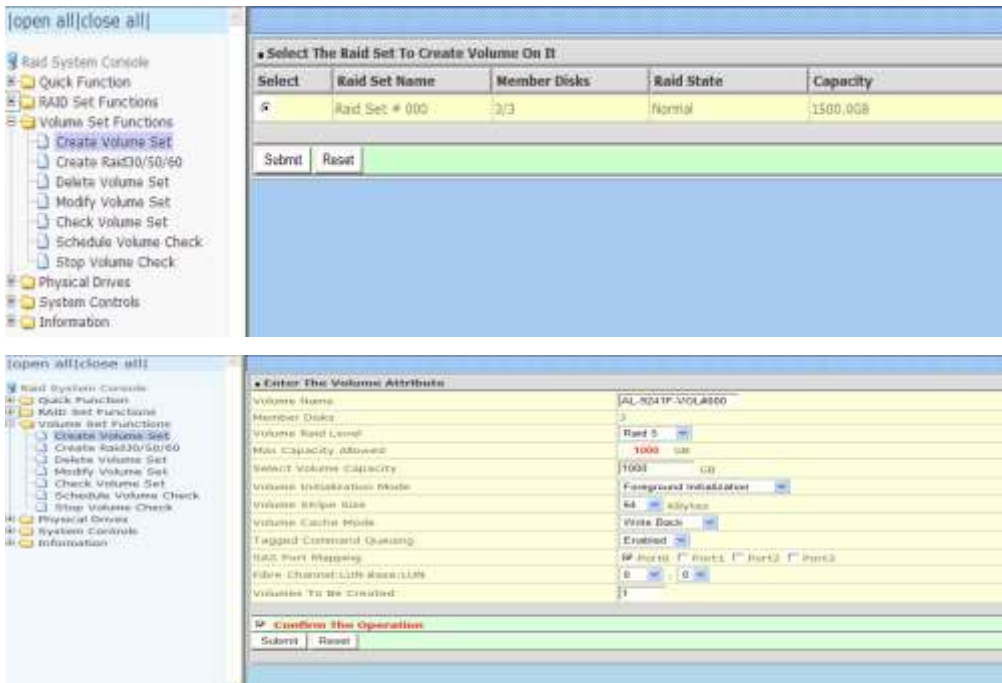

#### 4.9.1.1 Volume Name:

The default volume name will always appear as Volume Set. #. You can rename the volume set name as long as it does not exceed the 15 characters limit.

#### 4.9.1.2 Capacity:

The maximum volume size is default in the first setting. Enter the appropriate volume size to fit your application.

#### 4.9.1.3 Raid Level:

Set the RAID level for the Volume Set. Highlight *Raid Level* and press Enter.

The available RAID levels for the current Volume Set are displayed. Select a RAID level and press Enter to confirm.

#### 4.9.1.4 Strip Size:

This parameter sets the size of the stripe written to each disk in a RAID 0, 1, 1E (0+1), 5, 6, 50 or 60 logical drives. You can set the stripe size to 4 KB, 8 KB, 16 KB, 32 KB, 64 KB, or 128 KB.

A larger stripe size produces better-read performance, especially if your computer does mostly sequential reads. However, if you are sure that your computer does random reads more often, select a small stripe size.



*RAID level 3 can't modify strip size.*

---

#### **4.9.1.5 Greater Than Two TB Volume Support:**

When the RAID set capacity of per volume is over 2TB, a special selection will appear on the GUI, please make a choice according to your O.S.:

64bit LBA: for Linux, Unix Windows 2003 SP1 ( or later) and etc...

4K Block: Windows 2000, XP, enlarge block size from 512Byte to 4K.No. : Disable greater than 2TB feature.

#### **4.9.1.6 Volume initiation Mode**

This parameter sets the initiation mode of selected volume set,

Foreground Initialization is the fast way to initial of the selected volume set.

Background Initialization is the normal way to initial of the selected volume set.

No Init is special selection to rescue the volume. RAID system initiate the selected volume set without writing any data and parity bit into the HDDs.

#### **4.9.1.7 Cache Mode:**

The RAID subsystem supports Write-Through Cache and Write-Back Cache.

#### **4.9.1.8 Tag Queuing:**

The Enabled option is useful for enhancing overall system performance under multi-tasking operating systems. The Command Tag (Drive Channel) function controls the SCSI command tag queuing support for each drive channel. This function should normally remain enabled. Disable this function only when using older drives that do not support command tag queuing

#### **4.9.1.9 SAS Port#/LUN Base/LUN; Fiber Channel#/LUN Base/LUN**

##### **4.9.1.9.1 SAS Port#/LUN Base/LUN**

**SAS Port#:** The RAID subsystem supports Port 0, 1 and 0&1 cluster option.



**SAS LUN base:** Each SAS wide port device is attached to the SAS card. A SAS wide Port can connect up to 128(0 to 127) devices. The RAID subsystem is as a large SAS device. We should assign a LUN base from a list of SAS LUNs.

Note : Alnico SAS RAID supports up to 122 devices down through one channel (including the master system).

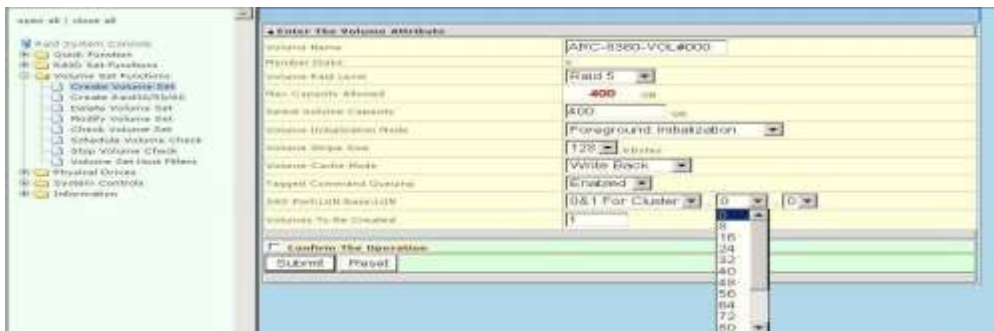

**SAS LUN:** Each SAS LUN base can support up to 8 LUNs. Most Fiber Channel host adapter treats each LUN like a SAS disk.

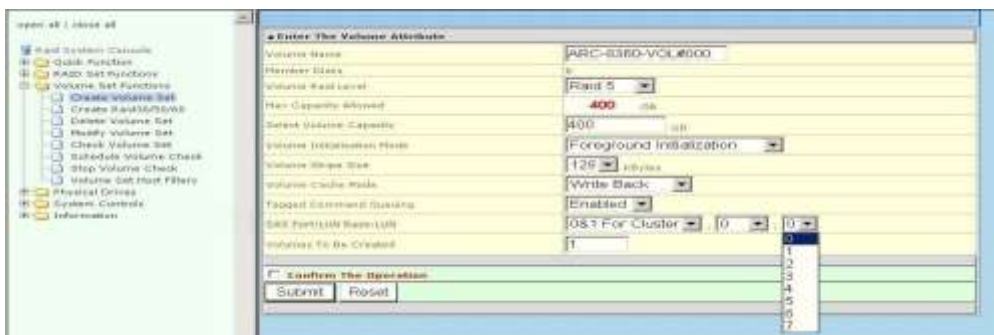

#### 4.9.1.9.2 SAS Port Mapping(Fibre Channel#)/LUN Base/LUN

**SAS Port Mapping:** The RAID subsystem supports port 0, 1, 2, 3.





**Fiber LUN base:** Each Fiber device attached to the Fiber card, as well as the card itself, must be assigned a unique Fiber ID number. A Fiber channel can connect up to 128(0 to 127) devices. The RAID subsystem is as a large Fiber device. We should assign a LUN base from a list of Fiber LUNs.

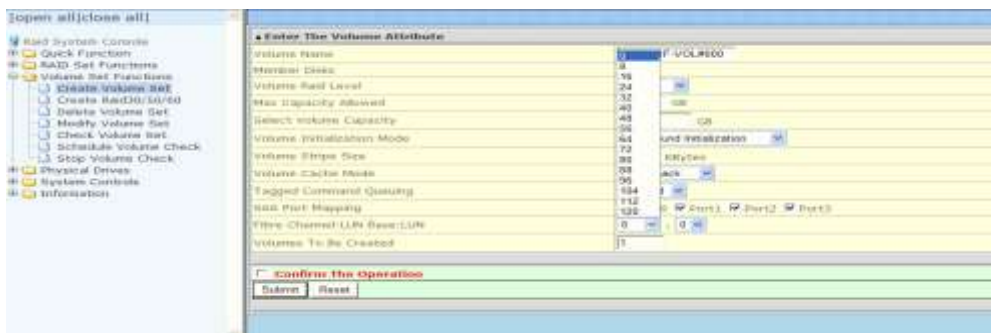

**Fiber LUN:** Each Fiber LUN base can support up to 8 LUNs. Most Fiber Channel host adapter treats each LUN like a Fiber disk.

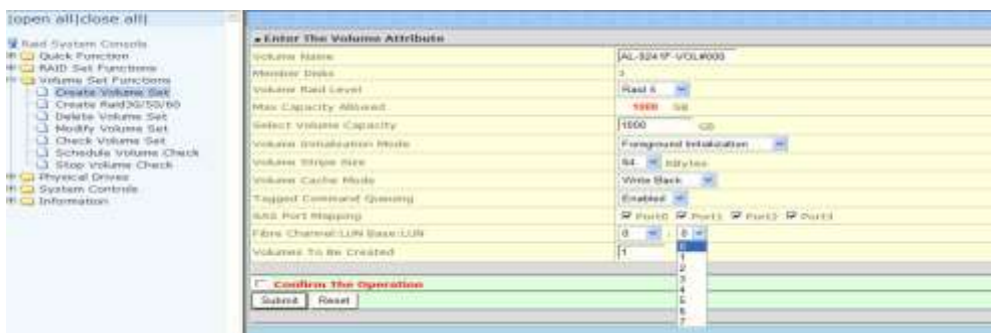

### 4.9.2 Create Raid30/50/60

Create Raid30, Raid50 or Raid60, procedure almost same as “4.9.1 create volume set”, you need create two or more raid set first and follow create volume set procedure to finish create Raidx0.



The create Raid30/50/60 function allows user to select the RAID Set group, Volume name, RAID level (R30/R50/R60), Volume capacity, Volume Initialization mode, strip size, SAS Port# (Fiber Channel#)/LUN, Cache mode, tag queuing.

The screenshots show the following steps in the RAID configuration interface:

- Select Multiple RaidSet For Raid30/50/60 (Max 8 RaidSet Supported)**: A table showing two RAID sets selected.
 

Raid Set #	RAID Level	Capacity	Volume Name
000	4	120.0GB	120.0GB
001	4	120.0GB	120.0GB
- Enter The Volume Attribute**: Configuration for volume AL-9341F-VOL#000.
 

Volume Name	AL-9341F-VOL#000
Member Disks	2x4
Volume RAID Level	60
Max Capacity Allowed	60 GB
Select Volume Capacity	60 GB
Volume Initialization Mode	Foreground Initialization
Volume Strip Size	64 Kbytes
Volume Cache Mode	Write Back
Tagged Command Queuing	Enabled
SAS Port Mapping	Port0 Port1 Port2 Port3
Fibre Channel LUN Rescan LUN	0 1
Volumes To Be Created	1
- Enter The Volume Attribute**: Configuration for volume AL-9341F-VOL#000 with different settings.
 

Volume Name	AL-9341F-VOL#000
Member Disks	2x4
Volume RAID Level	60
Max Capacity Allowed	100.0 GB
Select Volume Capacity	100.0 GB
Volume Initialization Mode	Foreground Initialization
Volume Strip Size	64 Kbytes
Volume Cache Mode	Write Back
Tagged Command Queuing	Enabled
SAS Port Mapping	Port0 Port1 Port2 Port3
Fibre Channel LUN Rescan LUN	0 1
Volumes To Be Created	1

[open all][close all]

☐ RAID System Controls  
☒ Quick Function  
☐ RAID Set Functions  
☒ Volume Set Functions  
☐ Create Volume Set  
☒ Create RAID30/50/60  
☐ Delete Volume Set  
☐ Modify Volume Set  
☐ Check Volume Set  
☐ Schedule Volume Check  
☐ Stop Volume Check  
☐ Physical Drives  
☐ System Controls  
☐ Information

**Enter The Volume Attribute**

Volume Name: AL-5241F-VOL#000  
 Member Disks: 2x4  
 Volume RAID Level: 50  
 Max Capacity Allowed: 100.0 GB  
 Select Volume Capacity: 100.0 GB  
 Volume Initialization Mode: Foreground Initialization  
 Volume Stripe Size: 64 KB/bytes  
 Volume Cache Mode: ACK  
 Tagged Command Queuing: 16  
 SAS Port Mapping: 72  
 Fibre Channel LUN Base/LUN: 64  
 Volumes To Be Created: 1

☐ Confirm The Operation

[open all][close all]

☐ RAID System Controls  
☒ Quick Function  
☐ RAID Set Functions  
☒ Volume Set Functions  
☐ Create Volume Set  
☒ Create RAID30/50/60  
☐ Delete Volume Set  
☐ Modify Volume Set  
☐ Check Volume Set  
☐ Schedule Volume Check  
☐ Stop Volume Check  
☐ Physical Drives  
☐ System Controls  
☐ Information

**Enter The Volume Attribute**

Volume Name: AL-5241F-VOL#000  
 Member Disks: 2x4  
 Volume RAID Level: 50  
 Max Capacity Allowed: 100.0 GB  
 Select Volume Capacity: 100.0 GB  
 Volume Initialization Mode: Foreground Initialization  
 Volume Stripe Size: 128 KB/bytes  
 Volume Cache Mode: Write Back  
 Tagged Command Queuing: Write Through  
 SAS Port Mapping: ☒ Port0 ☐ Port1 ☐ Port2 ☐ Port3  
 Fibre Channel LUN Base/LUN: 0  
 Volumes To Be Created: 1

☐ Confirm The Operation

[open all][close all]

☐ RAID System Controls  
☒ Quick Function  
☐ RAID Set Functions  
☒ Volume Set Functions  
☐ Create Volume Set  
☒ Create RAID30/50/60  
☐ Delete Volume Set  
☐ Modify Volume Set  
☐ Check Volume Set  
☐ Schedule Volume Check  
☐ Stop Volume Check  
☐ Physical Drives  
☐ System Controls  
☐ Information

**Enter The Volume Attribute**

Volume Name: AL-5241F-VOL#000  
 Member Disks: 2x4  
 Volume RAID Level: 60  
 Max Capacity Allowed: 100.0 GB  
 Select Volume Capacity: 100.0 GB  
 Volume Initialization Mode: Foreground Initialization  
 Volume Stripe Size: 128 KB/bytes  
 Volume Cache Mode: Write Back  
 Tagged Command Queuing: Enabled  
 SAS Port Mapping: Disabled  
 Fibre Channel LUN Base/LUN: 0  
 Volumes To Be Created: 1

☐ Confirm The Operation

[open all][close all]

- Raid System Console
  - Quick Function
  - RAID Set Functions
    - Volume Set Functions
      - Create Volume Set
      - Create Raid30/50/60
      - Delete Volume Set
      - Modify Volume Set
      - Check Volume Set
      - Schedule Volume Check
      - Stop Volume Check
    - Physical Drives
    - System Controls
    - Information

### Enter The Volume Attribute

Volume Name	AL-9241F-VOL#000
Member Disks	2x4
Volume Raid Level	50
Max Capacity Allowed	100.0 GB
Select Volume Capacity	100.0 GB
Volume Initialization Mode	Foreground Initialization
Volume Stripe Size	128 Kbytes
Volume Cache Mode	Write Back
Tagged Command Queuing	Enabled
SAS Port Mapping	<input checked="" type="checkbox"/> Port0 <input checked="" type="checkbox"/> Port1 <input checked="" type="checkbox"/> Port2 <input checked="" type="checkbox"/> Port3
Fibre Channel (LUN) Base (LUN)	8 0
Volumes To Be Created	1

### Confirm The Operation

[open all][close all]

- Raid System Console
  - Quick Function
  - RAID Set Functions
    - Volume Set Functions
      - Create Volume Set
      - Create Raid30/50/60
      - Delete Volume Set
      - Modify Volume Set
      - Check Volume Set
      - Schedule Volume Check
      - Stop Volume Check
    - Physical Drives
    - System Controls
    - Information

### Controller Response

Volume Set Created Successfully

[open all][close all]

- Raid System Console
  - Quick Function
  - RAID Set Functions
    - Volume Set Functions
      - Create Volume Set
      - Create Raid30/50/60
      - Delete Volume Set
      - Modify Volume Set
      - Check Volume Set
      - Schedule Volume Check
      - Stop Volume Check
    - Physical Drives
    - System Controls
    - Information
      - RAID Set Hierarchy
      - System Information
      - Hardware Monitor

☐ Stop Auto Refresh

### RAID30/50/60 Volumes

Volume Set (Ch/Lun)	Member Disks	Volume State	Capacity
AL-9241F-VOL#000(0A157B370)	2x4	Initializing	100.0GB

### RAIDSet Hierarchy

RAID Set	Devices	Volume Set (Ch/Lun)	Volume State	Capacity
Raid Set # 000	E1Slot#1	VOL#00050vol2-1(0A157B370)	Initializing(25.6%)	90.0GB
	E1Slot#2			
	E1Slot#3			
	E1Slot#4			
Raid Set # 001	E1Slot#5	VOL#00050vol2-2(0A157B370)	Initializing(25.6%)	90.0GB
	E1Slot#6			
	E1Slot#7			
	E1Slot#8			

### 4.9.3 Delete Volume Set

To delete Volume from raid set system function, move the cursor bar to the main menu and click on the **Delete Volume Set** link. The **Select The Raid Set To Delete**

screen will show all raid set number. **Tick** on a raid set number and the Confirm the Operation and then **click** on the Submit button to show all volume set item in the selected raid set. **Tick** on a volume set number and the Confirm the Operation and then **click** on the **Submit** button to delete the volume set.



## 4.9.4 Modify Volume Set

To modify a volume set from a raid set:

- (1). Click on the **Modify Volume Set** link.
- (2). Tick on the volume set from the list that you wish to modify. Click on the **Submit** button.

The following screen appears.

Use this option to modify volume set configuration. To modify volume set attribute values from raid set system function, move the cursor bar to the volume set attribute menu and click on it. The modify value screen appears. Move the cursor bar to an attribute item, and then click on the attribute to modify the value. After you complete the modification, tick on the **Confirm The Operation** and click on the **Submit** button to complete the action. User can modify all values except the capacity.



### 4.9.4.1 Volume Set Migration

Migrating occurs when a volume set is migrating from one RAID level to another, a volume set stripe size changes, or when a disk is added to a raid set. Migration status is displayed in the volume status area of the Raid Set Hierarchy screen when one RAID level migrates to another, a Volume set stripe size changes or when a disk is added to a raid set.



#### 4.9.5 Check Volume Set

To check a volume set from a raid set:

- (1). Click on the **Check Volume Set** link.
- (2). **Tick** on the volume set from the list that you wish to check. Tick on Confirm The Operation and click on the **Submit** button.

Use this option to verify the correctness of the redundant data in a volume set. For example, in a system with dedicated parity, volume set check means computing the parity of the data disk drives and comparing the results to the contents of the dedicated parity disk drive. The checking percentage can also be viewed by clicking on Raid Set Hierarchy in the main menu.



**Scrub Bad Block If Bad Block Is Found, Assume Parity Data Is Good** option: the check button will be shown when Data disk found bad blocks, and if selected, the RAID controller will regenerate data from Parity disk to data disk, if check button not yet selected RAID controller will report error only.

**Re-compute Parity If Parity Error Is Found, Assume Data Is Good** option: check button will be shown when Parity Data disk found bad blocks, and if selected, RAID controller will regenerate data from Data disk to Parity disk, if check button not yet select RAID controller will report error only.

## 4.9.6 Stop Volume Set Check

Use this option to stop the Check Volume Set function.

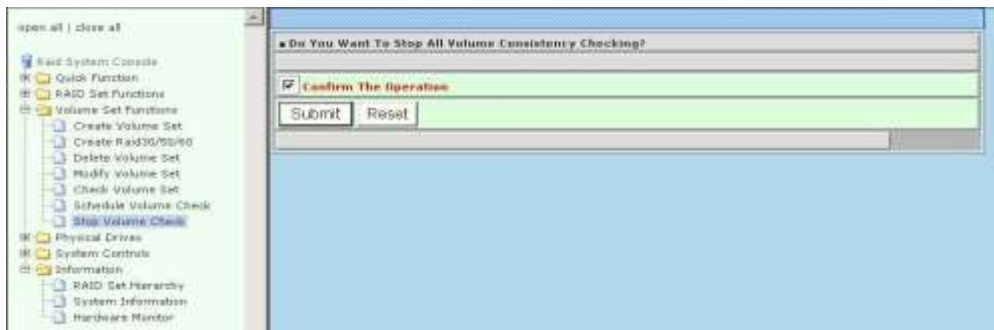

## 4.9.7 Scheduled Volume Checking

Use this option to check volume set consistency at 1 ~12 weeks.

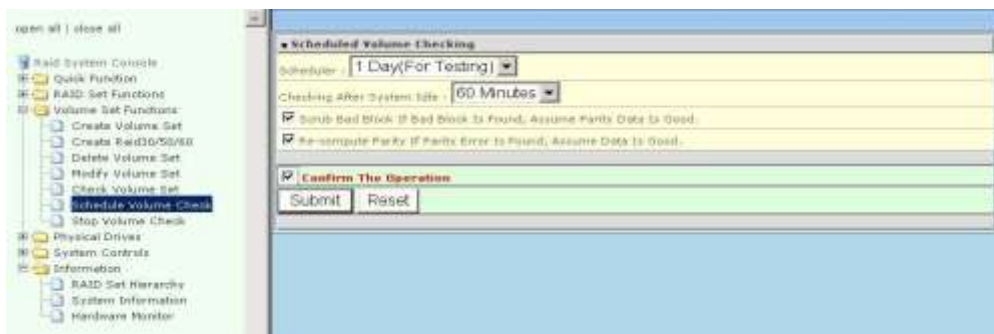

**Scheduler** option: set to 1 week ~ 12 weeks will start volume check after 1 week ~ 12 weeks,

**Checking After System Idle** option: set to 1 Minute ~ 30 Minutes, when RAID system idle 1 Minute ~30 Minutes RAID system will start volume check, if host accesses RAID system that will stop volume check. Next time, when RAID system is idle for 1 Minute ~ 30 Minutes, RAID system will continue volume check.

**Scrub Bad Block If Bad Block Is Found, Assume Parity Data Is Good** option: check button will be shown when Data disk found bad block, and if selected, RAID controller will regenerate data from Parity disk to data disk, if check button not yet selected RAID controller will report error only.

**Re-compute Parity If Parity Error Is Found, Assume Data Is Good** option: check button will be shown when Parity Data disk found bad block, and if selected, RAID controller will regenerate data from Data disk to Parity Data disk, if check button not yet selected RAID controller will report error only.



## 4.10 Physical Drive

Choose this option from the Main Menu to select a physical disk and to perform the operations listed below.

### 4.10.1 Create Pass-Through Disk

To create pass-through disk, move the mouse cursor to the main menu and click on the **Create Pass-Through** link. The relative setting function screen appears.

Disk is not controlled by the internal RAID subsystem firmware and thus cannot be a part of a volume set. The disk is available to the operating system as an individual disk. It is typically used on a system where the operating system is on a disk not controlled by the RAID firmware. User can also select the cache mode, Tagged Command Queuing, SAS Port# (Fiber Channel#)/LUN for this volume.

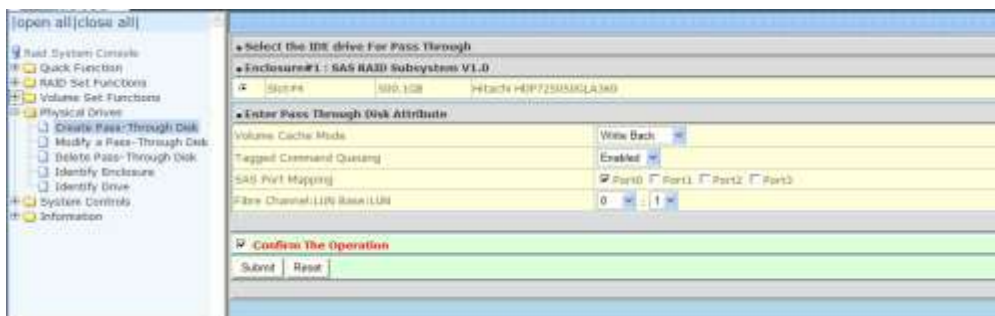

### 4.10.2 Modify Pass-Through Disk

Use this option to modify the Pass-Through Disk Attribute. User can modify the cache mode, Tagged Command Queuing, SAS Port# (Fiber Channel#)/LUN on an existed pass through disk.

To modify the pass-through drive attribute from the pass-through drive pool, move the mouse cursor bar to click on **Modify Pass-Through** link. The Select The Pass Through Disk For Modification screen appears tick on the Pass-Through Disk from the pass-through drive pool and click on the **Submit** button to select drive.

The Enter Pass-Through Disk Attribute screen appears; modify the drive attribute values, as you want.

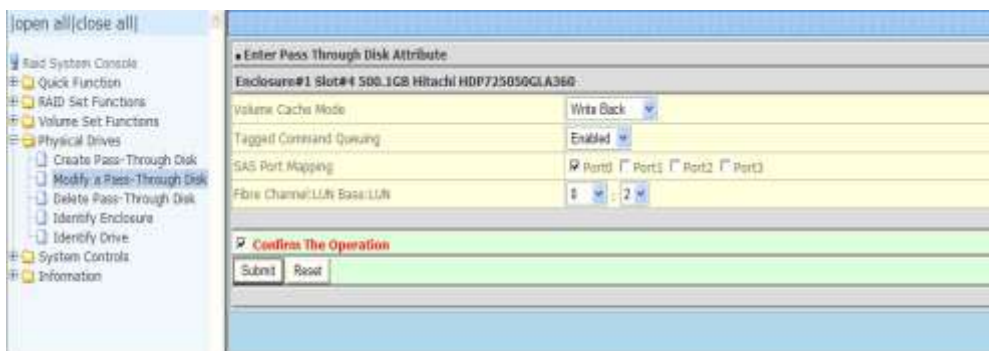

After you complete the selection, tick on the **Confirm The Operation** and click on the **Submit** button to complete the selection action.

### 4.10.3 Delete Pass-Through Disk

To delete pass-through drive from the pass-through drive pool, move the mouse cursor bar to the main menus and click on **Delete Pass Through** link. After you complete the selection, tick on the **Confirm The Operation** and click on the **Submit** button to complete the delete action.

### 4.10.4 Clone Disk

Instead of deleting a RAID set and recreating it with larger disk drives, the “Clone Disk” function allows the users to replace larger disk drives to the RAID set that have already been created. Click on the “Clone Disk” option on the “Physical Drives” link to enable the clone function. If there is an available disk, then the “Select The Drives For Cloning” screen appears. There are two “Clone Disk” function options: “Clone And Replace” and “Clone Only.”

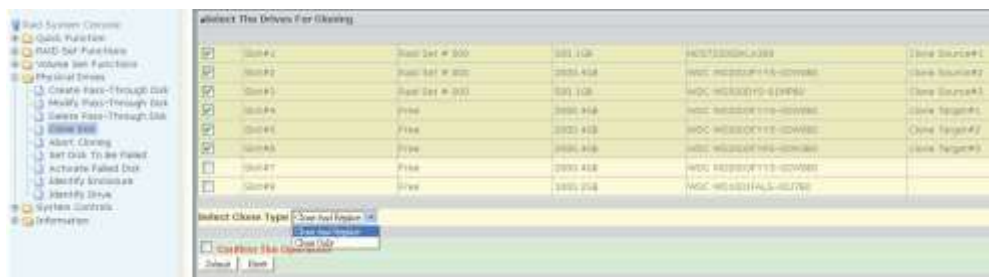

#### Clone Disk Procedure

1. Select one of the members as the “Clone Source” (status indicated as Raid Set #) by clicking on the appropriate check box.
2. Select a “Clone Target” (status indicated as Free or Hot Spare) by clicking on the appropriate check box.



3. If you have available disk member, you can repeat above procedures to define another clone pair.

4. Select clone type. The pair number for both the “Clone Source” and the “Clone Target” will be indicated in the screen. Tick on the “Confirm The Operation” check box and click on the “Submit” button on the screen; the controller will automatically start the cloning process using the existing “stand-by” (Free or Hot Spare drive) to clone the source drive (the Raid Set member drive). The cloning process percentage will be indicated in the “Volume State” area of the “Volume Set Information” screen. Completion of the Clone function process will be indicated by a notification message on the event log.

### Clone And Replace

You can enlarge your logical drives by copying and replacing all member drives with drives of higher capacity. The existing data in the logical drives is copied onto the new drives, and then the original members are marked as “Offline”.

### Clone Only

The stand-by disk will clone the logical drives without substituting it. The status of the stand-by drive will be marked as “Offline” after the cloning process. The source drive will remain a member of the logical drive.

## 4.10.5 Abort Cloning

Use this function to stop the ongoing clone disk action.

## 4.10.6 Set Disk to Be Failed

It sets a normal working disk as “failed” so that users can test some of the features and functions..

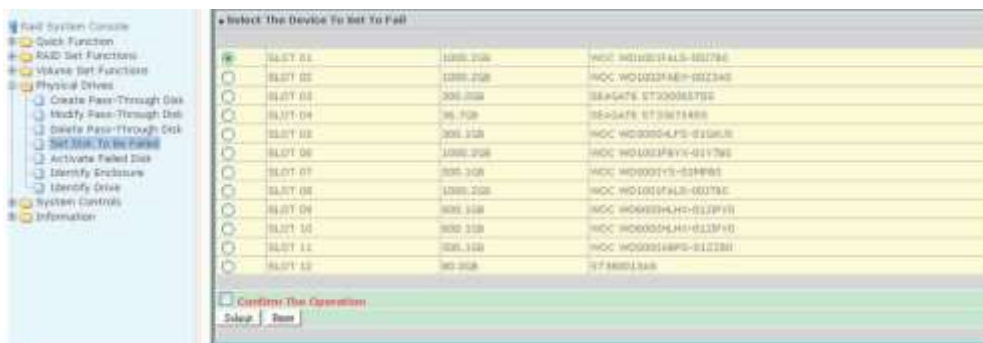

### 4.10.7 Activate Failed Disk

It forces the current “failed” disk in the system to be back online. Activate Failed Disk” function has no effect on the removed disks, because a “removed” disk does not give the controller a chance to mark it as “failure”.



### 4.10.8 Identify Enclosure

When the Identify Enclose is selected, all HDD's red LEDs will blink on the enclosure, select any page will stop blink.



### 4.10.9 Identify Selected Drive

To prevent removing the wrong drive, the selected disk LED will light to physically locate the selected disk when the *Identify Selected Drive* is selected.

To identify the selected drive from the drives pool, move the mouse cursor bar to click on **Identify Selected Drive** link. When The Select the SATA Device For identification screen appears, tick on the SATA device from the drives pool and Flash method. After completing the selection, click on the **Submit** button to identify selected drive.



## 4.11 System Controls

### 4.11.1 System Configuration

To set the raid system function, move the cursor bar to the main menu and click on the **System Configuration** link. The **System Configuration** menu will show all items. Move the cursor bar to an item, then press **Enter** key to select the desired function.

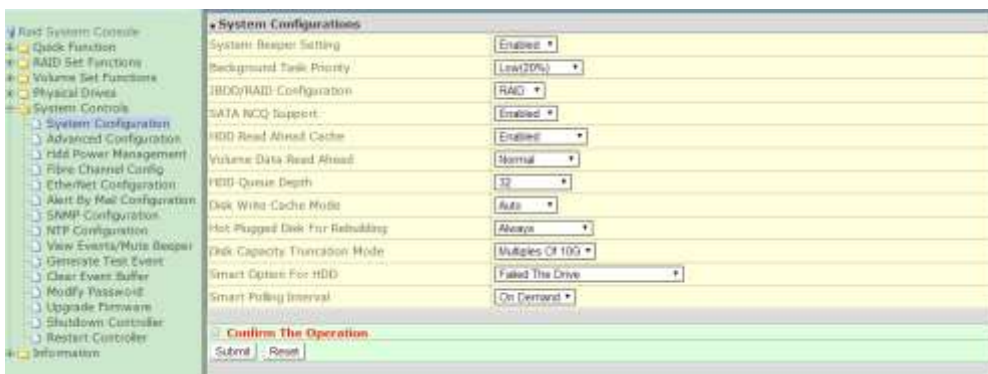

#### 4.11.1.1 System Beeper Setting:

The Alert Beeper function item is used to Disable or Enable the RAID subsystem controller alarm tone generator.

#### 4.11.1.2 Back Ground Task priority:

The Back Ground Task priority is a relative indication of how much time the controller devotes to a rebuild operation. The RAID subsystem allows user to choose the rebuild priority (Low, Normal, High) to balance volume set access and rebuild tasks appropriately. For high array performance, specify a Low value.

#### 4.11.1.3 Terminal Port Configuration:

Speed setting values are 1200, 2400, 4800, 9600, 19200, 38400, 57600, and 115200.

Stop Bits values are 1 bit and 2 bits.



*Parity value is fixed at None. Data Bits value is fixed at 8 bits.*

---

#### 4.11.1.4 JBOD /RAID Mode Configuration

To set or change the RAID Mode of RAID subsystem, press the **UP/ DOWN** to select **JBOD/RAID Mode Configuration** and then press the **ENT** to accept the selection. The RAID mode selection screen appears and uses the **UP/DOWN** to set RAID mode. After completing the modification, the confirmation screen will be displayed and then press **ENT** to accept the function.

#### 4.11.1.5 SATA NCQ Support

To set or change the configuration, press the **UP/ DOWN** to select Enable / Disable and then press the **ENT** to accept the selection.

#### 4.11.1.6 Disk Write Cache Mode

Disk cache can be turned off to prevent data lost, turned on to increase the performance of the machine. The following is the reason why a user might want to turn off the cache. In case of power failure, the data stored in the disk cache waiting to be process might be lost. The disadvantage to turn off the disk cache is that performance will decrease dramatically.

Auto: Disk cache's setting will accord the installation of battery backup. When battery backup is installed, Disk cache is disabled. No battery backup installed, Disk cache is enabled.

To set or change the configuration, press the **UP/ DOWN** to select “**Disk Write Cache Mode**” and then press the **ENT** to accept the selection.

#### 4.11.1.7 Hot Plugged Disk For Rebuilding

It defines if the RAID volume should start rebuilding or not when controller detects a disk is inserted/re-inserted during online. The options are: “Blank Disk Only”, “Always”, and “Disable”. The default is “Blank Disk Only”.

**Blank Disk Only:** it will trigger the rebuilding if and only if the inserted disk has not been in the RAID array before, which has no RAID signature on it. When a previously removed disk is self re-inserted, it won't trigger the degraded RAID array to rebuild, and the administrator has a chance to identify this misbehaving disk and replaces it.

**Always:** whenever a disk is inserted/re-inserted whether new or previously existed, it always trigger a rebuilding for the Degraded RAID set/Volume.

**Disable:** it will not trigger rebuilding regardless what sort of disk plugging in. When “Disable” and/or “Blank Disk Only” is selected, the re-inserted/previously removed disk will be identified as a disk in a separate RAID set with duplicated RAIDset# and with all the rest of RAID members missing.

#### 4.11.1.8 HDD Read Ahead Cache

Alnico supports HDD Read Ahead Cache, allowing the users to disable the cache in the HDD. To some HDD models, disabling the cache in the HDD is necessary to prove the RAID subsystem functions. Press the **UP/ DOWN** to select **mode** and then press the **ENT** to accept the selection.

#### 4.11.1.9 Smart Option For HDD

This option is used to increase the reliability of SSDs/HDDs by automatically copying data from a drive with potential to fail to a designated hot spare or newly inserted drive. The options are: “Failed The Drive”, “Failed The Drive If Hot Spare Exist”, and “Alert Only”.

**Failed The Drive :** controllers kill off the SMART fail drive immediately.

**Failed The Drive If Hot Spare Exist :**

controllers kill off the SMART fail disk if hot spare drive is existed.

**Alert Only :** it will trigger alert when there happens a SMART fail drive.

#### 4.11.1.10 Smart Polling Interval

Besides the scheduled volume check, user can define the Smart Pulling Interval to pull the SMART status of each disk. The default is “on demand”.

User can schedule every certain period of time interval to pull the SMART status of each disk. When SMART pulling is executed, disk activity will be temporally halted until the SMART parameter reading is finished. That is why you don't want to set the Interval too frequent. What to use is up to the users to decide based on their applications and experiment results.

#### 4.11.1.11 Disk Capacity Truncation Mode

This function is used for cutting down the remainder or decimal to allow the storage space to be as a whole number.

For example:

It is rare that the actual size of the Hard Drive is a whole number. Let's take a 40GB HDD for example, the actual size read by the controller maybe 40.55GB. This function "capacity truncation" can be used to trim down the capacity to 40.00 GB. This function is useful because in the future the 40.55HDD might go bad, and the user can't locate another 40GB drive which contains 40.55GB in the actual capacity, then that particular user will have to buy another drive with bigger capacity to rebuild the raid volume.

To set or change the configuration, press the **UP/ DOWN** to select "**Disk Capacity Truncation Mode**" and then press the **ENT** to accept the selection.

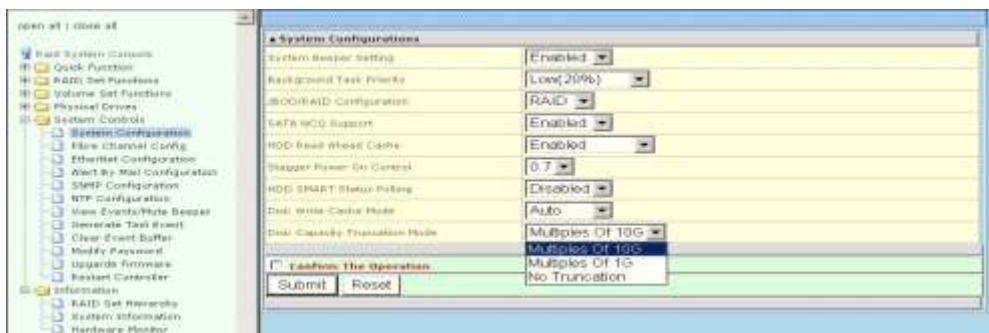

#### 4.11.1.12 Volume Data Read Ahead

The users are allowed to set volume data read ahead policies in order to get improved performance. Depending on the different policies chosen, the amount of the pre-fetched volume data to the hard drive's cache memory will be different, too.

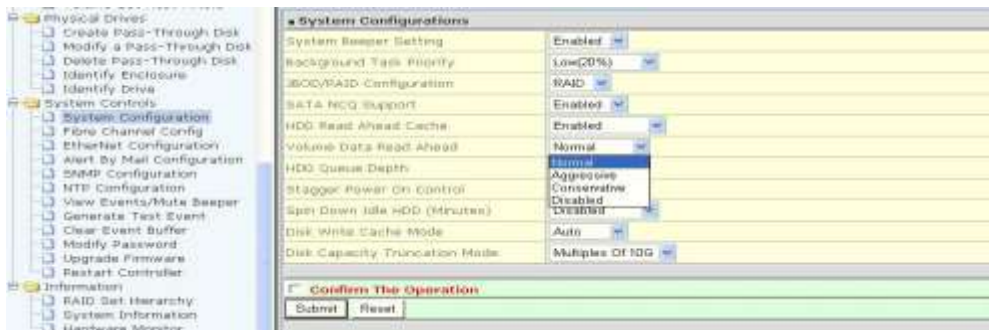

#### 4.11.1.13 HDD Queue Depth

The users are allowed to increase the hard drive queue depth in order to allow more commands being handled at a time. If the RAID subsystem reports hard drive failure or hard drive timeout, please decrease the hard drive queue depth to 1.

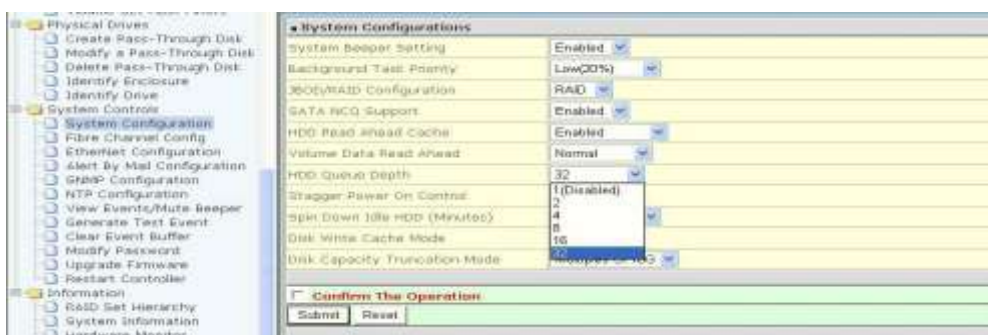

## 4.11.2 Advanced Configuration

### 4.11.2.1 TLER Setting

TLER (time-limited error recovery) functions provide support for WD Caviar RE (RAID) series disks. This is a new option from WD to support RAID features that were traditionally missing from standard desktop drives. TLER is a method of signaling the system RAID controller in the event that an error recovery process is taking longer than time-out specifications allow. This prevents the RAID controller from dropping the drive from the array during this period. Default value is manufacture setting. You can select between 5, 6 and 7 second. This feature is to setup the HDD internal timeout value.

### 4.11.2.2 Time Out Setting

Disk time-out is a registry setting that defines the time that RAID controller will wait for a hard disk to respond to a command. You can modify the retry value by entering a new value in the edit box beside this button and then selecting the button. Normally you should not need to modify this value.

Default value is 8 seconds: You can select between 3~8 second.

### 4.11.2.3 Number Of Retries

This setting determines the number of access that will be attempted before the current command from the RAID controller to the disk drive is aborted. You can modify the retry value by entering a new value in the edit box beside this button and then selecting the button. Normally you should not need to modify this value. There are two selections, 2 retry or 3 retry

### 4.11.2.4 Buffer Threshold Setting

There are 4 options in this new feature; 5%, 25%, 50%, 75%. The percentage represents how much data should be kept in resident cache memory (how full cache should get) before controller starts to flush data onto the hard drives. If the buffer is set for 25%, then all 25% will be cached and is used for writing data. The remaining cache memory will be used for reading and other system overhead. Write buffer

threshold for 5% is added for video recording. This option will push data to disk early.

This feature gives controller extra buffer time in case of slow response from the hard drives within a given time. Consequently, this can prevent a pause in data flow and there will be continues data access and stream. This feature is very useful for the video streaming applications where there is high demand for constant non-stop data flow with no interruption due to lower performance of specific hardware.

#### **4.11.2.5 Amount Of Read Ahead**

Read-Ahead data is buffered in the RAID controller cache, however, thereby cutting down on the amount of I/O traffic to the disk. The Amount of Read Ahead defines how many data of reading at a time, making more efficient use of the RAID subsystem. This makes it possible to locate and re-issue the data without repetitive hard parsing activities.

The Amount of Read Ahead parameter is used to allocate an amount of memory in the cache memory the frequently executed queries and return the result set back to the host without real disk read execution.

Default value is Auto: Controller will base on the HDD number to set the amount of Read Ahead value. You can select between 512B ~ 16MB.

To decide how to set AV stream parameter, you need to check the Number of Stream, Amount of Read Ahead, and Total Cache Memory during runtime. You can try to adjust the three numbers to get the best performance as your requirement. Number of Stream shows the number of stream added to the system, Amount of Read Ahead shows the amount of Read Ahead data taken from the cache without real disk execution, and Total Cache Memory shows the total available memory being installed in the RAID controller. The following is the rule of optimized setting for the AV Stream Payout application.

Number of AV Stream x Amount of Read Ahead X 3 < Cache Memory installed in the controller

#### **4.11.2.6 Number of AV Stream**

RAID controllers are required to have not only the function of processing ordinary data but also the function of dealing with AV (audio/video) stream data which needs real-time processing. Since the bus cycle used in RAID controller was designed to transfer the computer data exactly, it was unsuitable for the transfer of AV stream that needs a great band widths. They are required to do some setting for the handshaking during the processing of stream data. This setting can adjust the efficacy of transferring stream data on an existing RAID controller.

Normally you should not need to modify this value. Default value is 6. You can select between 6~216.

To decide how to set AV stream payout parameter, you need to check the Number of Stream, Amount of Read Ahead, and Total Cache Memory during runtime. You can try to adjust the three numbers to get the best performance as your requirement. Number of Stream shows the number of stream added to the system, Amount of



Read Ahead shows the amount of Read Ahead data taken from the cache without real disk execution, and Total Cache Memory shows the total available memory being installed in the RAID controller.

The following is the rule of optimized setting for the AV Stream Playout application.

#### **4.11.2.7 Optimize AV Recording**

AV recording option is for video recording (no time limit), but if used in normal operation, performance may be degraded. There are 4 options in this new feature; Disabled, Mode1, Mode2 and Mode 3. Default value is Disabled. To decide how to optimize AV stream recording parameter, you need to adjust the Optimize AV Recording and Write Buffer Threshold during runtime.

Example: Long time video recording (low data rate), such as Surveillance

Optimize HD Edition option: disabled

Optimize AV Recording option: mode3

Write Buffer Threshold: 5%.

#### **4.11.2.8 Read And Discard Parity Data**

Determine if parity data is to be read and discarded.

If reading block is not in sequence, some HDD will run as random mode, where performance will be decreased, therefore, by enabling Read And Discard Parity Data, data and parity data both will be read and parity data will be discard, reading block will continue and as a result user can get more smoothly performance.

#### **4.11.2.9 Hitachi SATA HDD speed**

The options are: "default", "6Gb/s", "3Gb/s" and "1.5Gb/s".

#### **4.11.2.10 WDC SATA HDD speed**

The options are: "default", "6Gb/s", "3Gb/s" and "1.5Gb/s".

#### **4.11.2.11 Seagate SATA HDD speed**

The options are: "default", "6Gb/s", "3Gb/s" and "1.5Gb/s".

### **4.11.3-1 Fiber Channel Config**

#### **4.11.3-1.1 Volume Set Selection**

To configure Fiber Channel parameters, click "System Controls" -> "Fiber Channel Config" from the Menu Frame of the RAID manager. Select the volume set number that you want to configure the Fiber Channel parameter.

Make sure to check "Confirm The Operation" then click "Submit" button for change to come into effect.

### 4.11.3-1.2 Channel Speed

Each FC Channel can be configured as 2Gbps, 4Gbps, 8Gbps or use "Auto" option for auto speed negotiation between 2Gb / 4Gb / 8Gb. The controller default is "Auto", which should be adequate under most conditions. The Channel Speed setting takes effect for the next connection. That means a link down or bus reset should be applied for the change to take effect. The current connection speed is shown at the end of the row. You have to click the "Fiber Channel Config" link again from the Menu Frame to refresh display of current speed.



### 4.11.3-1.3 Channel Topology

Each FC Channel can be configured as Auto, Loop, Point-to-Point, or Fabric Topology. The controller default is "Auto" topology, which takes precedence of Loop topology. Firmware restart is needed for any topology change to take effect. The current connection topology is shown at the end of the row. You have to click the "Fiber Channel Config" link again from the Menu Frame to refresh display of current topology. Note that current topology is shown as "None" when no successful connection is made for the channel.

### 4.11.3-1.4 Hard Loop ID

This setting is effective only under Loop topology. When enabled, you can manually set the Loop ID in the range from 0 to 125. Make sure this hard assigned ID is not conflicted with any other devices on the same loop; otherwise the channel will be disabled. It is good to disable the hard loop ID and let the loop itself auto arrange the Loop ID.

## 4.11.3-2 iSCSI Config

To setup the iSCSI Channel Configuration function, move the mouse cursor to the main menu and click on the iSCSI Configuration. The iSCSI Channel Configuration screen will be shown. Configure the desired function.

#### 4.11.3-2.1 IP Address Assignment

- With DHCP (Dynamic Host Configuration Protocol), the IP address is assigned by the DHCP server. Click on the DHCP to show the DHCP lease information.

- With Static, the IP address must be entered manually for the iSCSI port. For a local environment, it's OK to leave Gateway IP Address as 0.0.0.0..

#### 4.11.3-2.2 iSCSI Port Number

Specify the port number to which the iSCSI port attempts to connect to the host adapter. Values within 1024 ~ 65535, excluding the registered ports, could be used. It's a good practice to keep this as 3260.

#### 4.11.3-2.3 Maximum Transmission Unit (MTU):

This parameter specifies the payload size of the 10GbE port, rather than the MTU of layer 3 packets. If Jumbo Frame is enabled by setting MTU to 1501 ~ 9000, make sure all the Ethernet switches and nodes are set to the same MTU. If unsure, set the MTU to 1500 for better compatibility.

#### 4.11.3-2.4 Two types of access control can be applied.

##### 1. Per TargetNode IP filtering

To setup volume TargetNode parameter, move the mouse to click on the "Setup TargetNode Parameter" function of the iSCSI Configuration. The "TargetNode Configuration" screen will be shown

TargetNode-00	<input type="checkbox"/> Data Digest	<input type="checkbox"/> Header Digest	Authentication	How	Allowed IP
TargetNode-01	<input type="checkbox"/>	<input type="checkbox"/>	Authentication	How	Allowed IP
TargetNode-02	<input type="checkbox"/>	<input type="checkbox"/>	Authentication	How	Allowed IP
TargetNode-03	<input type="checkbox"/>	<input type="checkbox"/>	Authentication	How	Allowed IP
TargetNode-04	<input type="checkbox"/>	<input type="checkbox"/>	Authentication	How	Allowed IP
TargetNode-05	<input type="checkbox"/>	<input type="checkbox"/>	Authentication	How	Allowed IP
TargetNode-06	<input type="checkbox"/>	<input type="checkbox"/>	Authentication	How	Allowed IP
TargetNode-07	<input type="checkbox"/>	<input type="checkbox"/>	Authentication	How	Allowed IP
TargetNode-08	<input type="checkbox"/>	<input type="checkbox"/>	Authentication	How	Allowed IP
TargetNode-09	<input type="checkbox"/>	<input type="checkbox"/>	Authentication	How	Allowed IP
TargetNode-10	<input type="checkbox"/>	<input type="checkbox"/>	Authentication	How	Allowed IP
TargetNode-11	<input type="checkbox"/>	<input type="checkbox"/>	Authentication	How	Allowed IP
TargetNode-12	<input type="checkbox"/>	<input type="checkbox"/>	Authentication	How	Allowed IP
TargetNode-13	<input type="checkbox"/>	<input type="checkbox"/>	Authentication	How	Allowed IP
TargetNode-14	<input type="checkbox"/>	<input type="checkbox"/>	Authentication	How	Allowed IP
TargetNode-15	<input type="checkbox"/>	<input type="checkbox"/>	Authentication	How	Allowed IP

☐ Confirm The Operation  
Submit Cancel

- **Data/Header Digest:** The header/data digest fields are optional values in the iSCSI header to identify, reject and request retransmission of a corrupt PDU
- **Authentication:** The Challenge Handshake Authentication Protocol (CHAP) is a protocol that is used to authenticate the peer of a connection and is based upon the peers sharing a secret (a security key that is similar to a password).
- **Allowed IP:** Applied with or without CHAP enabled. Only the specified subrange of IP address can access specific TargetNode. The IP subrange notation is similar to CIDR notation as xxx.xxx.xxx.xxx/mm (xxx.xxx.xxx.xxx is the base IP address and mm is # of mask bits). MaskBits is allowed to be 0~32 (instead of 0~30 in CIDR) and specifies bits to be matched from MSB. When mm is set to 0, all IP will match successfully (IP filtering is effectively disabled). When mm is set to 32, only single IP (host) can access the specified TargetNode

## 2. Per Initiator TargetNode Mask

Setup an authentication for your iSCSI devices is optional. In a secure environment, authentication is not required because only trusted initiators can access the target devices. To setup the iSCSI initiator CHAP secret parameter, move the mouse to click on the “Setup iSCSI Initiator CHAP Secret” function of the iSCSI Configuration. The “iSCSI Initiator CHAP Secret and TargetNode Selection” screen will be shown.

**iSCSI Initiator CHAP Secret and TargetNode Selection**

User Name:

Secret:

Verify Secret:

TargetNode Mask:  15 14 13 12 11 10 9 8 7 6 5 4 3 2 1 0 ALL

(Leave User Name blank if not Adding/Modifying CHAP entry)

☐ Confirm The Operation  
Submit Cancel

- **User Name:** The initiator CHAP user name can be found using your iSCSI initiator software. The user name alphanumeric character length depends on the host adapter. Leave User Name blank if not Adding/Modifying CHAP entry
- **Secret:** It is the secret key that the initiator must know to participate in CHAP with the target similar to a password. The initiator CHAP secret alphanumeric character length depends on the host adapter.
- **TargNode Mask:** Initiator accessibility can be limited to specific subset of TargetNodes with this. Click on the TargNode number (0 ~ 15) to exclude accessibility of that TargNode (corresponding mask bit is set to 1).

#### 4.11.4 EtherNet Config

Use this feature to set the controller's Ethernet port configuration. Customer doesn't need to create a reserved space on the arrays before the Ethernet port and HTTP service are working. The firmware-embedded Web Browser-based RAID manager can access it from any standard internet browser or from any host computer either directly connected or via a LAN or WAN with no software or patches required.

DHCP (Dynamic Host Configuration Protocol) is a protocol that lets network administrators manage centrally and automate the assignment of IP (Internet Protocol) configurations on a computer network. When using the Internet's set of protocols (TCP/IP), in order for a computer system to communicate to another computer system it needs a unique IP address. Without DHCP, the IP address must be entered manually at each computer system. DHCP lets a network administrator supervise and distribute IP addresses from a central point. The purpose of DHCP is to provide the automatic (dynamic) allocation of IP client configurations for a specific time period (called a lease period) and to eliminate the work necessary to administer a large IP network.

To configure the raid controller's Ethernet port, move the cursor bar to the main menu and click on the **System Controls** link. The **System Controls** menu will show all items. Move the cursor bar to the **Ethernet Config** item, then press **Enter** key to select the desired function.



#### 4.11.5 Alert By Mail Config

To configure the raid controller email function, move the cursor bar to the main menu and click on the **System Controls** link. The **System Controls** menu will show all items. Move the cursor bar to the **Alert By Mail Config** item, then press **Enter** key to select the desired function. This function can only be set by the web-based configuration.

The firmware contains SMTP manager and it monitors all system events and user can select either single or multiple user notifications to be sent via 'Plain English' e-mails with no software required.

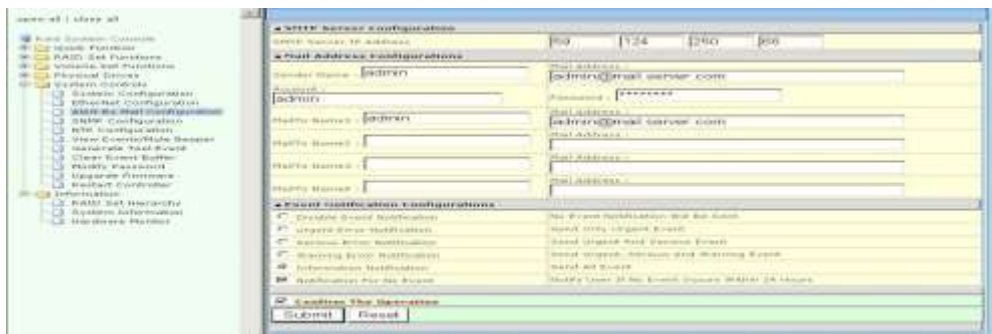

#### 4.11.6 SNMP Configuration

Check Appendix C to get more information about SNMP Configuration.

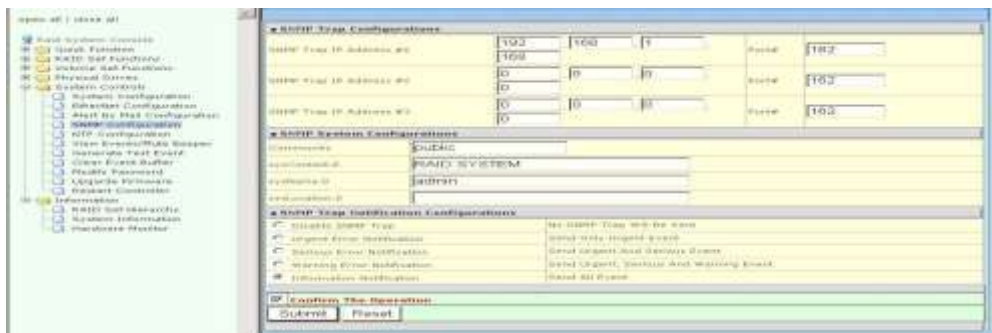

### 4.11.7 NTP Configuration

The Network Time Protocol (NTP) is one way to ensure your clock stays accurate. Find out NTP server near you, set up NTP Server IP and Time Zone. After Confirm, controller will connect to NTP Time server and get Time from NTP Server.

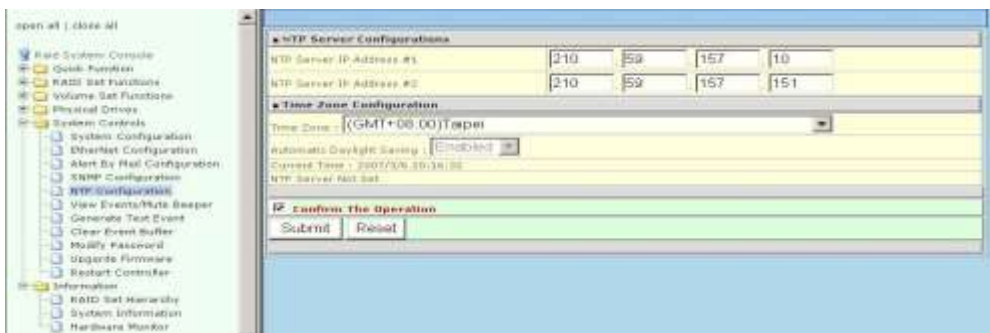

#### 4.11.8 View Events/ Mute Beeper

To view the RAID subsystem controller's information, move the mouse cursor to the main menu and click on the **View Events/Mute Beeper** link. The Raid Subsystem events Information screen appears.

Choose this option to view the system events information: Timer, Device, Event type, Elapse Time and Errors. The RAID system does not build the real time clock. The Time information is the relative time from the RAID subsystem power on.

Time	Device	Event Type	Elapse Time	Errors
2007-2-6 19:58:14	Enc#1 Slot#4	PassThrough Disk Deleted		
2007-2-6 19:58:15	Enc#1 Slot#4	PassThrough Disk Modified		
2007-2-6 19:58:15	Enc#1 Slot#4	HTTP Log In		
2007-2-6 19:58:15	ARC-0300-000#000	Raid Powered On		
2007-2-6 19:58:17	Enc#1 Slot#4	PassThrough Disk Created		
2007-2-6 19:58:14	ARC-0300-000#000	Start Checking	00:00:02	0
2007-2-6 19:58:13	ARC-0300-000#000	Start Checking	00:00:02	0
2007-2-6 19:58:12	ARC-0300-000#000	Complete Check	00:00:02	0
2007-2-6 19:58:12	ARC-0300-000#000	Start Checking	00:00:02	0
2007-2-6 19:58:12	ARC-0300-000#000	Complete Init	00:00:02	0
2007-2-6 19:58:12	ARC-0300-000#000	Start Initialize		
2007-2-6 19:58:12	ARC-0300-000#000	Create Volume		

#### 4.11.9 Generate Test Event

Use this feature to generate a test event to confirm the setting of “**Alert By Mail Config**”.

#### 4.11.10 Clear Events Buffer

Use this feature to clear the entire events buffer information.

#### 4.11.11 Modify Password

To set or change the RAID subsystem password, move the mouse cursor to **Raid System Function** screen, and click on the **Change Password** link. The Modify System Password screen appears.



The password option allows user to set or clear the raid subsystem's password protection feature. Once the password has been set, the user can only monitor and configure the raid subsystem by providing the correct password.

The password is used to protect the internal RAID subsystem from unauthorized entry. The controller will check the password only when entering the Main menu from the initial screen. The RAID subsystem will automatically go back to the initial screen when it does not receive any command in ten seconds.

To disable the password, press **Enter** key only in both the **Enter New Password** and **Re-Enter New Password** column. Once the user confirms the operation and clicks the **Submit** button. The existing password will be cleared. No password checking will occur when entering the main menu from the starting screen.

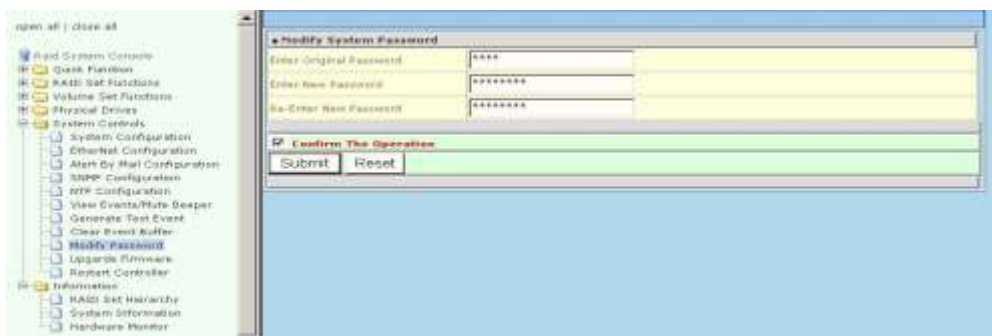

### 4.11.12 Update Firmware:

Please reference the Appendix A. Upgrading Firmware.

### 4.11.13 Restart Controller

Please reference the Appendix A. Upgrading Firmware.

### 4.11.14 Shutdown Controller

Shutdown Controller is a new feature mainly designed for users to safely power off the RAID subsystem. When Shutdown Controller is executed, data staying in cache will be completely written back to drive disks to ensure no data still staying in cache memory before system power off. Ensure there is no longer I/O accessing before executing Shutdown Controller





## 4.11.15 Hdd Power Management

### 4.11.15.1 Stagger Power On Control

To allow the power module to power up every hard disk one by one orderly in order to ensure every hard disk in the system can be powered up with enough power. The lag time range from the last hard drive power up to the next one power on can be configured from 0.4 to 6.0.

To set or change the configuration, press the **UP/ DOWN** to select **value** and then press the **ENT** to accept the selection.

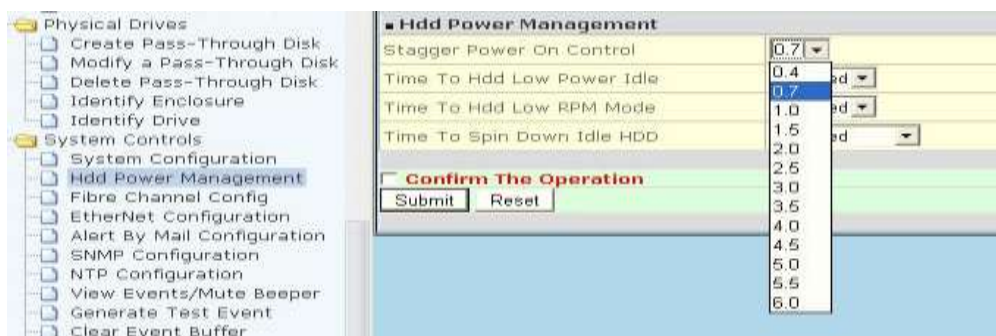

#### 4.11.15.2 Time To Hdd Low Power Idle

Configure the time to launch HDD Low Power Idle (Send the heads to the ramp). For more details, please visit at <http://www.freepatentsonline.com/6819513.html>. Be noted this feature must couple with the hard disks supporting advanced power management.

To set or change the configuration, press the **UP/ DOWN** to select **value** and then press the **ENT** to accept the selection.



#### 4.11.15.3 Time To Hdd Low RPM Mode

Configure the time to launch HDD Low RPM Mode. When longer periods of non-use occur, additional power savings are possible. In this mode, the spindle motor can be slowed to a lower spin rate. This action further reduces the power needed for the drives. Be noted this feature must couple with the hard drives supporting advanced power management.

To set or change the configuration, press the **UP/ DOWN** to select **value** and then press the **ENT** to accept the selection.

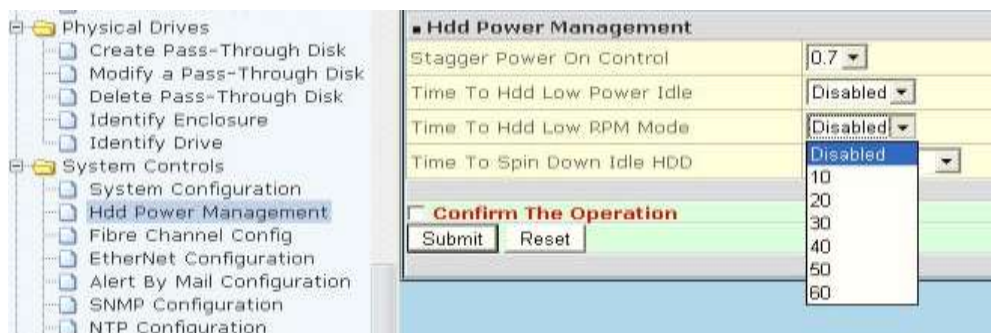

#### 4.11.15. 4 Time To Spin Down Idle Hdd

Configure the time to launch Spin Down Idle HDD, mainly designed for saving the power consumption consumed by the idle hard drives. When Spin Down is invoked, the SMART status of each hard drive will be marked as "N/A" to signify the hard drive has been into non-spin mode. As soon as data access is requested again, all the idle hard drives will be automatically waken up by the RAID controller.

To set or change the configuration, press the **UP/ DOWN** to select **value** and then

press the **ENT** to accept the selection.

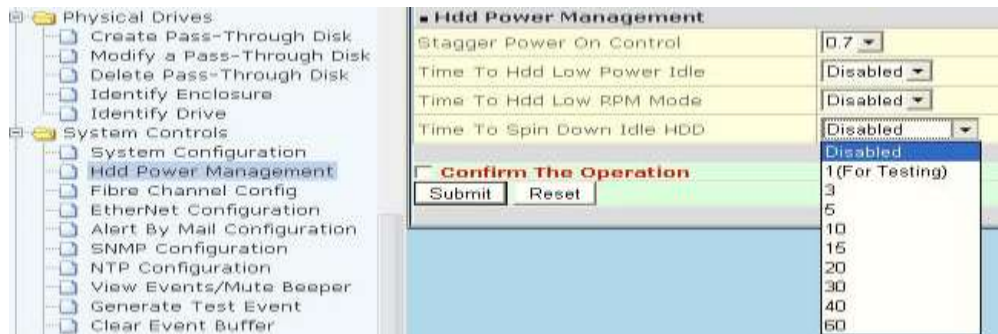

## 4.12 Information Menu

### 4.12.1 RaidSet Hierarchy

Use this feature to view the internal raid subsystem current raid set, current volume set and physical disk configuration. Please reference this chapter “Configuring Raid Sets and Volume Sets”.

### 4.12.2 System Information

To view the RAID subsystem controller’s information, move the mouse cursor to the main menu and click on the **System Information** link. The Raid Subsystem Information screen appears.



Use this feature to view the raid subsystem controller’s information. The controller name, firmware version, serial number, main processor, CPU data/Instruction cache size and system memory size/speed appear in this screen.

### 4.12.3 Hardware Monitor

To view the RAID subsystem controller’s hardware monitor information, move the mouse cursor to the main menu and click the **Hardware Monitor** link. The Hardware Information screen appears.

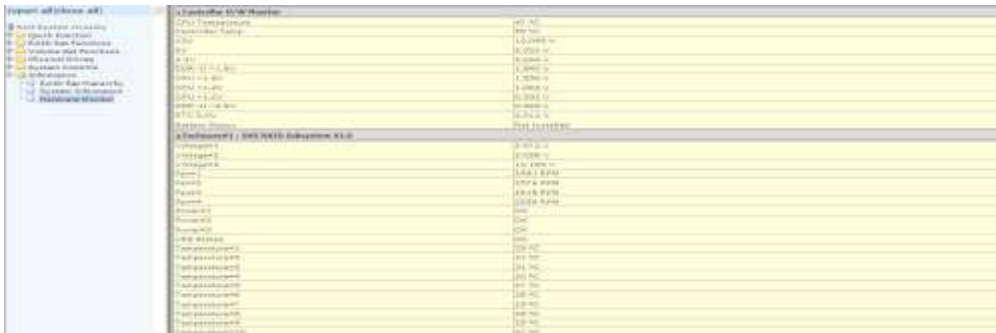

The Hardware Monitor Information provides the temperature, fan speed (chassis fan) and voltage of the internal RAID subsystem. All items are also unchangeable. The warning messages will indicate through the LCM, LED and alarm buzzer.

Item	Warning Condition
Controller Board Temperature	> 80 Celsius
Backplane Temperature	> 65 Celsius
Controller Fan Speed	< 1700 RPM
Power Supply +12V	< 10.5V or > 13.5V
Power Supply +5V	< 4.7V or > 5.3V
Power Supply +3.3V	< 3.0V or > 3.6V
CPU Core Voltage +1.5V	< 1.35V or > 1.65V

## Chapter 5.

# Serial Port Configuration

The RAID subsystem configuration utility is firmware-based and uses to configure raid sets and volume sets. Because the utility resides in the RAID controller firmware, its operation is independent of the operating systems on your computer. Use this utility to:

- . Create raid set
- . Expand raid set
- . Define volume set
- . Add physical drive
- . Modify volume set
- . Modify RAID level/stripe size
- . Define pass-through disk, drives
- . Update firmware
- . Hdd power management
- . Modify system function
- . Designate drives as hot spares.

## 5.1 Configuring Raid Sets and Volume Sets

You can configure raid sets and volume sets with VT-100 terminal function using Quick Volume/Raid Setup automatically, or Raid Set/Volume Set Function manually configuration method. Each configuration method requires a different level of user input. The general flow of operations for raid set and volume set configuration is:

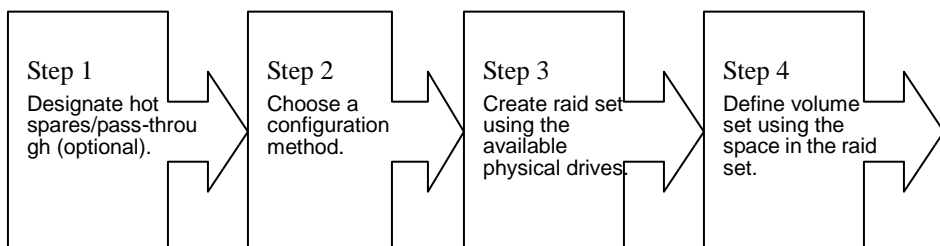

**Step 5**

Initialize the volume set and use volume set in the HOST OS.



## 5.2 Designating Drives as Hot Spares

All unused disk drive that is not part of a raid set can be created as a Hot Spare. The Quick Volume/Raid Setup configuration will automatically add the spare disk drive with the raid level for user to select. For the Raid Set Function configuration, user can use the **Create Hot Spare** option to define the hot spare disk drive.

A Hot Spare disk drive can be created when you choose the **Create Hot Spare** options in the Raid Set Function, all unused physical devices connected to the current controller will appear: Select the target disk by clicking on the appropriate check box.

Press the **Enter** key to select a disk drive, then select Hot Spare Type as a Global, Dedicated To RaidSet or Dedicated To Enclosure and press **Yes** in the Create Hot Spare to designate it as a Global, Dedicated To RaidSet or Dedicated To Enclosure hot spare.

## 5.3 Using Quick Volume /Raid Setup Configuration

In Quick Volume /Raid Setup Configuration, it collects all drives in the tray and includes them in a raid set. The raid set you create is associated with exactly one volume set, and you can modify the default RAID level, stripe size, and capacity of the volume set. Designating Drives as Hot Spares will also show in the raid level selection option. The volume set default settings will be:

Parameter	Setting
Volume Name	Volume Set # 00
SAS Port# (Fibre Channel#)/LUN	0/0
Cache Mode	Write Back
Tag Queuing	Yes

The default setting values can be changed after configuration is complete.

Follow the steps below to create arrays using Quick Volume /Raid Setup Configuration:

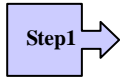

---

Choose Quick Volume And Raid Setup from the main menu. The available RAID levels and associated Hot Spare for the current volume set drive are displayed.



---

*RAID Level* Try to use drives of the same capacity in a specific array. If you use drives with different capacities in an array, all the drives in the array is treated as though they have the capacity of the *smallest* drive in the array.

The number of physical drives in a specific array determines the RAID levels that can be implemented with the array.

RAID 0 requires one or more physical drives,

RAID 1 requires at least 2 physical drives,

RAID 1+ Spare requires more than 2 physical drives,

RAID 3 requires at least 3 physical drives,

RAID 5 requires at least 3 physical drives,

RAID 6 requires at least 4 physical drives,

RAID 3+ Spare requires at least 4 physical drives, and

RAID 5 + Spare requires at least 4 physical drives.

RAID 6 + Spare requires at least 5 physical drives.

RAID 30 requires at least 6 physical drives,

RAID 50 requires at least 6 physical drives,

RAID 60 requires at least 8 physical drives,

RAID 30+ Spare requires at least 8 physical drives, and

RAID 50 + Spare requires at least 8 physical drives.

RAID 60 + Spare requires at least 9 physical drives

Using the UP/DOWN key to select the RAID for the volume set and presses ENT to confirm it.



---

*Available Capacity* Set the capacity size for the volume set. After select *RAID level* and press ENT.

The selected capacity for the current volume set is displayed. Using the UP/DOWN to create the current volume set capacity size and press ENT to confirm it. The available stripe sizes for the current volume set are displayed.

---

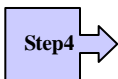

---

*Select Stripe size* This parameter specifies the size of the stripes written to each disk in a RAID 0, 1, 1E (0+1), 5, 6, 50 or 60 Volume Set. You can set the stripe size to 4 KB, 8 KB, 16 KB, 32 KB, 64 KB, or 128 KB. A larger stripe size provides better-read performance, especially if your computer does mostly sequential reads. However, if you are sure that your computer does random read requests more often, choose a small stripe size. Using the UP/DOWN to select stripe size and press ENT to confirm it.

---

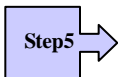

---

When you are finished defining the volume set, press ENT to confirm the Quick Volume And Raid Set Setup function.

---

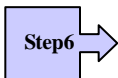

---

*Fast Initialization* Press ENT to define fast initialization and ESC to normal initialization. In the Normal Initialization, the initialization proceeds as a background task, the volume set is fully accessible for system reads and writes. The operating system can instantly access to the newly created arrays without requiring a reboot and waiting the initialization complete. In Fast Initialization, the initialization proceeds must be completed before the volume set ready for system accesses.

---

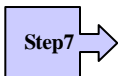

---

The controller will begin to Initialize the volume set you have just configured.

---

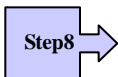

---

If you need to add additional volume set using main menu Create Raid Volume Set function.

---

## 5.4 Using Raid Set/Volume Set Function Method

In Raid Set Function, you can use the **Create Raid Set** function to generate the new raid set. In Volume Set Function, you can use the **Create Volume Set** function to generate its associated volume set and parameters.

If the current controller has unused physical devices connected, you can choose the Create Hot Spare option in the Raid Set Function to define a global hot spare. Select this method to configure new raid sets and volume sets. The **Raid Set/Volume Set Function** configuration option allows you to associate volume set with partial and full raid set.

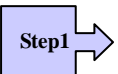

---

To setup the Hot Spare (option), choose Raid Set Functions from the main menu. Select the Create Hot Spare Disk to set the Hot Spare.

---



- 
- Step2** → Choose Raid Set Function from the main menu. Select the Create A New Raid Set.
- 
- Step3** → A Select Drive Channel in the next displayed showing the drive connected to the current controller.
- 
- Step4** → Press the UP/ DOWN to select specific physical drives. Press the ENT to associate the selected physical drive with the current raid set.
- Try to use drives of the same capacity in a specific raid set. If you use drives with different capacities in an array, all the drives in the array is treated as though they have the capacity of the *smallest* drive in the array.
- The number of physical drives in a specific raid set determines the RAID levels that can be implemented with the raid set.
- RAID 0 requires one or more physical drives per raid set.
- RAID 1 requires at least 2 physical drives per raid set.
- RAID 1 + Spare requires at least 3 physical drives per raid set.
- RAID 3 requires at least 3 physical drives per raid set.
- RAID 5 requires at least 3 physical drives per raid set.
- RAID 6 requires at least 4 physical drives per raid set.
- RAID 3 + Spare requires at least 4 physical drives per raid set.
- RAID 5 + Spare requires at least 4 physical drives per raid set.
- RAID 6 + Spare requires at least 5 physical drives per raid set.
- RAID 30 requires at least 6 physical drives,
- RAID 50 requires at least 6 physical drives,
- RAID 60 requires at least 8 physical drives,
- RAID 30+ Spare requires at least 8 physical drives, and
- RAID 50 + Spare requires at least 8 physical drives.
- RAID 60 + Spare requires at least 9 physical drives
- 
- Step5** → After adding physical drives to the current raid set as desired, press ESC to confirm the Select Drive Channel function.
- 
- Step6** → Press ENT when you are finished creating the current raid set. To continue defining another raid set, repeat step 3. To begin volume set configuration, go to step 7.
-

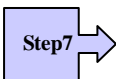

---

Choose Volume Set Functions from the main menu. Select the Create Raid Volume Set and press ENT.

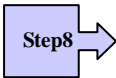

---

Choose one raid set from the Select Raid Set screen. Press ENT to confirm it.

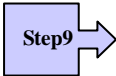

---

The volume set attributes screen appears:

The volume set attributes screen shows the volume set default configuration value that is currently being configured. The volume set attributes are:

The Raid Level,

The Capacity (Not supported via LCD Panel.)

The Stripe Size,

The SAS Port# (Fibre Channel#)/ LUN,

The Cache Mode,

The Tagged Queuing,

The Volume Name (number).

All value can be changing by the user. Press the UP/ DOWN to select the attributes. Press the ENT to modify each attribute of the default value. Using the UP/DOWN to select attribute value and press the ENT to accept the default value



---

After user completes modifying the attribute, press the ESC to enter the Select Capacity for the volume set. Using the UP/DOWN to set the volume set capacity and press ENT to confirm it.



---

When you are finished defining the volume set, press ENT to confirm the Create function.



---

Press ENT to define fast initialization and ESC to normal initialization. The controller will begin to Initialize the volume set you have just configured. If space remains in the raid set, the next volume set can be configured. Repeat steps 7 to 12 to configure another volume set.

---



User can use this method to examine the existing configuration. Modify volume set configuration method provides the same functions as create volume set configuration method. In volume set function, you can use the modify volume set function to modify the volume set parameters except the capacity size.

## 5.5 Main Menu

The main menu shows all function that enables the customer to execute actions by clicking on the appropriate link.

```

+-----+
| Main Menu |
+-----+
| Quick Volume/Raid Setup |
| Raid Set Function |
| Volume Set Function |
| Physical Drives |
| Raid System Function |
| Hdd Power Management |
| Fibre Channel Config |
| Ethernet Configuration |
| View System Events |
| Clear Event Buffer |
| Hardware Monitor |
| System Information |
+-----+

```

ArrowKey Or AZ:Move Cursor, Enter:Select, ESC:Escape, L:Line Draw, X:Redraw

Option	Description
Quick Volume And Raid Setup	Create a default configurations which are based on the number of physical disk installed
Raid Set Functions	Create a customized raid set
Volume Set Functions	Create a customized volume set
Physical Drive Functions	View individual disk information
Raid System Function	Setting the raid system configurations
Hdd Power Management	Setting drive disk power saving modes

Fibre Channel Config	To set the Fibre channel config function
Ethernet Configuration	Use to configure the Ethernet port of RAID subsystem.
Views System Events	Record all system events in the buffer
Clear Event Buffer	Clear all event buffer information
Hardware Monitor	Show all system environment status
System Information	View the controller information

The password option allows user to set or clear the raid subsystem's password protection feature. Once the password has been set, the user can only monitor and configure the raid subsystem by providing the correct password. The password is used to protect the internal RAID subsystem from unauthorized entry. The controller will check the password only when entering the Main menu from the initial screen. The RAID subsystem will automatically go back to the initial screen when it does not receive any command in twenty seconds. The RAID subsystem password's default setting is 0000 by the manufacture.

### 5.5.1 Quick Volume/Raid Setup

Quick Volume/Raid Setup is the fastest way to prepare a raid set and volume set. It only needs a few keystrokes to complete it. Although disk drives of different capacity may be used in the raid set, it will use the smallest capacity of the disk drive as the capacity of all disk drives in the raid set. The Quick Volume/Raid Setup option creates a raid set with the following properties:

All of the physical disk drives are contained in a raid set.

The raid levels associated with hot spare, capacity, and stripe size are selected during the configuration process.

A single volume set is created and consumed all or a portion of the disk capacity available in this raid set.

If you need to add additional volume set, using main menu Create Volume Set function

The total physical drives in a specific raid set determine the RAID levels that can be implemented with the raid set. Press the **Quick Volume/Raid Setup** from the main menu; all possible RAID levels screen will be displayed.

```

+-----+
| Main Menu |
+-----+
| Quick Volume/Raid Setup |
| Raid Set Function |
| Volume Set Function |
+-----+
| Physical Drives | Total 5 Drives |
| Raid System Function |
+-----+
| Hdd Power Management | Raid 0 |
| Fibre Channel Controller | Raid 1+0 |
| Ethernet Configuration | Raid 1+0+Spare |
| View System Event | Raid 3 |
| Clear Event Buffer | Raid 5 |
| Hardware Monitor | Raid 3 + Spare |
| System Information | Raid 5 + Spare |
+-----+
| Raid 6 |
| Raid 6 + Spare |
+-----+

```

**ArrowKey Or AZ:Move Cursor, Enter:Select, ESC:Escape, L:Line Draw, X:Redraw**

A single volume set is created and consumes all or a portion of the disk capacity available in this raid set. Define the capacity of volume set in the Available Capacity popup. The default value for the volume set is displayed in the selected capacity. Using the Arrow key to modify volume set capacity and press the Enter key to accept this value. If it only uses part of the raid set capacity, you can use the Create Volume Set option to define another volume set

```

+-----+
| Main Menu |
+-----+
| Quick Volume/Raid Setup |
| Raid Set Function |
| Volume Set Function |
+-----+
| Physical Drives | Total 5 Drives |
| Raid System Function |
+-----+
| Hdd Power Management | Raid 0 |
| Fibre Channel Controller | Raid 1+0 |
| Ethernet Configuration | Raid 1+0+Spare |
| View System Event | Raid 3 |
| Clear Event Buffer | Raid 5 |
| Hardware Monitor | Raid 3 + Spare |
| System Information | Raid 5 + Spare |
+-----+
| Raid 6 |
| Raid 6 + Spare |
+-----+

```

```

+-----+
| Available Capacity : 4000.0 GB |
+-----+
| Edit The Capacity : 4000.0 GB |
+-----+

```

**ArrowKey Or AZ:Move Cursor, Enter:Select, ESC:Escape, L:Line Draw, X:Redraw**

This parameter sets the size of the stripe written to each disk in a RAID 0, 1, 1E (0+1), 5, or 6 logical drives. You can set the stripe size to 4 KB, 8 KB, 16 KB, 32 KB, 64 KB, or 128 KB.

A larger stripe size produces better-read performance, especially if your computer does mostly sequential reads. However, if you are sure that your computer does random reads more often, select a small stripe size.

Main Menu		
Quick Volume/Raid Setup		Available Capacity : 4000.0 GB
Raid Set Function		Edit The Capacity : 4000.0 GB
Volume Set Function		
Physical Drives	Total 5 Drives	
Raid System Function		
Add Power Management	Raid 0	Select Stripe Size
Fibre Channel Controller	Raid 1+0	
Ethernet Configuration	Raid 1+0+Spare	4K
View System Event	Raid 3	8K
Clear Event Buffer	Raid 5	16K
Hardware Monitor	Raid 3 + Spare	32K
System Information	Raid 5 + Spare	64K
	Raid 6	128K
	Raid 6 + Spare	

ArrowKey Or AZ:Move Cursor, Enter:Select, ESC:Escape, L:Line Draw, X:Redraw

Press the **Yes** key in the Create Volume/Raid Set dialog box, the raid set and volume set will start to initialize it.

## 5.5.2 Raid Set Function

User manual configuration can completely control the raid set setting, but it will take longer to complete than the Quick Volume/Raid Setup configuration. Select the Raid Set Function to manually configure the raid set for the first time or deletes existing raid set and reconfigures the raid set.

Main Menu	
Raid Set Function	
Quick Volume/Raid Setup	
Raid Set Function	Create Raid Set
Volume Set Function	Delete Raid Set
Physical Drives	Expand Raid Set
Raid System Function	Offline Raid Set
Hardware Monitor	Activate Raid Set
Clear Event Buffer	Create Hot Spare
View System Event	Delete Hot Spare
System Information	Rescue Raid Set
	Raid Set Information
System Information	

ArrowKey Or AZ:Move Cursor, Enter:Select, ESC:Escape, L:Line Draw, X:Redraw

### 5.5.2.1 Create Raid Set

To define raid set, follow the procedure below:

1. Select **Raid Set Function** from the main menu.
2. Select **Create Raid Set** option from the **Raid Set Function** dialog box.

3. A **Select SAS (or SATA) Drive For Raid Set** window is displayed showing the SATA drive connected to the current controller. Press the **UP** and **DOWN** arrow keys to select specific physical drives. Press the **Enter** key to associate the selected physical drive with the current raid set. Repeat this step, as many disk drives as user wants to add in a single raid set.

To finish selecting SATA drives For Raid Set, press **Esc** key. A **Create Raid Set confirmation** screen appears, Press **Yes** key to confirm it.

```

+-----+
| Ma+   |
+---+   | Raid Set Function |
| Qu+   |
| Ra+   | Create Raid Set |
| Vo+   |
| Ph+   | Ex+   | Select IDE Drives For Raid Set | | |
| Ra+   | Of+   |
| Hd+   | Ac+   | [ J]E1Slot#1 |1000.2GB|ST31000340NS |
| Fi+   | Cr+   | [ J]E1Slot#2 |1000.2GB|ST31000340NS |
| Et+   | De+   | [ J]E1Slot#3 |1000.2GB|ST31000340NS |
| Vi+   | Re+   | [ J]E1Slot#4 |1000.2GB|ST31000340NS |
| Cl+   | Ra+   | [ J]E1Slot#5 |1000.2GB|ST31000340NS |
| Ha+   |
| System Information |
+-----+

```

ArrowKey Or AZ:Move Cursor, Enter:Select, ESC:Escape, L:Line Draw, X:Redraw

1. An Edit The Raid Set Name dialog box appears. Enter 1 to 15 alphanumeric characters to define a unique identifier for a raid set. The default raid set name will always appear as Raid Set. #.

```

+-----+
| Ma+   |
+---+   | Raid Set Function |
| Qu+   |
| Ra+   | Create Raid Set |
| Vo+   |
| Ph+   | Ex+   | Select IDE Drives For Raid Set | | |
| Ra+   | Of+   |
| Hd+   | Ac+   | [*] Edit The Raid Set Name |340NS |
| Fi+   | Cr+   | [*] |340NS |
| Et+   | De+   | [*] |Raid Set # 000 |340NS |
| Vi+   | Re+   | [ + |340NS |
| Cl+   | Ra+   | [ J]E1Slot#5 |1000.2GB|ST31000340NS |
| Ha+   |
| System Information |
+-----+

```

ArrowKey Or AZ:Move Cursor, Enter:Select, ESC:Escape, L:Line Draw, X:Redraw

### 5.5.2.2 Delete Raid Set

To change a raid set, you should first delete it and recreate the raid set. To

delete a raid set, select the raid set number that user wants to delete in the **Select Raid Set to Delete** screen. The **Delete Raid Set** dialog box appears, then press **Yes** key to delete it. The double confirmation screen appears, then press **Yes** key to make sure of the function.

```

+-----+
| Ma+-----+
+---+ | Raid Set Function |
| Qu+-----+
| Ra| Create Raid Set |
| Vo| Delet+-----+
| Ph| Expan| Select Raid Set To Delete |
| Ra| Offli+-----+
| Hd| Activ| Raid Set # 000 :3/3 | Delete Raid Set |
| Fi| Creat+-----+
| Et| Delete Hot Spare | Yes |
| Vi| Rescue Raid Set | No |
| Cl| Raid Set Information |
| Ha+-----+
| System Information |
+-----+

```

**ArrowKey Or AZ:Move Cursor, Enter:Select, ESC:Escape, L:Line Draw, X:Redraw**

### 5.5.2.3 Expand Raid Set

Instead of deleting a raid set and recreating it with additional disk drives, the Expand Raid Set function allows the users to add disk drive to the raid set that was created.

```

+-----+
| Ma+-----+
+---+ | Raid Set Function |
| Qu+-----+
| Ra| Create Raid Set |
| Vo| De+-----+
| Ph| Ex| Select IDE Drives For Raid Set Expansion |
| Ra| Of+-----+
| Hd| Ac| [*]E1Slot#4 |1000.2GB | Expand Raid Set |
| Fi| Cr| [ ]E1Slot#5 |1000.2GB |
| Et| De+-----+
| Vi| Rescue Raid Set | Yes |
| Cl| Raid Set Information | No |
| Ha+-----+
| System Information |
+-----+

```

**ArrowKey Or AZ:Move Cursor, Enter:Select, ESC:Escape, L:Line Draw, X:Redraw**

To expand a raid set, follow the procedure below:

1. Click on **Expand Raid Set** option. If there is an available disk, then the Select



SATA Drives for Raid Set Expansion screen appears.

2. Select the target Raid Set by clicking on the appropriate radial button. Select the target disk by clicking on the appropriate check box.
3. The double confirmation screen appears, Press **Yes** key to start the function.

The new add capacity will define one or more volume sets. Follow the instruction presented in the Volume Set Function to create the volume set s.



1. Once the Expand Raid Set process has started, user cannot stop it. The process must be completed.
2. If a disk drive fails during raid set expansion and a hot spare is available, an auto rebuild operation will occur after the raid set expansion completes.

### 5.5.2.3.1 Migrating

Migrating occurs when a disk is added to a Raid Set. Migration status is displayed in the raid status area of the Raid Set information when a disk is added to a raid set. Migrating status is also displayed in the associated volume status area of the Volume Set Information when a disk is added to a raid set.

```

+-----+
| Ma+-----+
+---+ Raid Set Function |
| Qu+-----+
| Ra| Crea| The Raid Set Information |
| Uo| Dele+-----+
| Ph| Expa| Raid Set Name       : Raid Set # 000
| Ra| Offl| Member Disks        : 4
| Hd| Acti| Raid State          : Migrating
| Fi| Crea| Raid Power State    : Operating
| Et| Dele| Total Capacity       : 4000.0GB
| Vi| Resc| Free Capacity        : 1333.3GB
| Cl| Raid| Min Member Disk Size : 1000.0GB
| Ha+-----+ Member Disk Channels : .E1S1.E1S2.E1S3.E1S4.
| System In+-----+
+-----+

```

```
ARC-8666-VOL#000 : Migrating : 0.0% Completed, Elapse Time = 00:00:00
```

### 5.5.2.4 Activate Incomplete Raid Set

The following screen is the Raid Set Information after one of its disk drive has been removed in the power off state.

```

+-----+
| Ma+-----+
+---+ | Raid Set Function |
| Qu+-----+
| Ra| Crea| The Raid Set Information |
| Uo| Dele+-----+
| Ph| Expa| Raid Set Name       : Raid Set # 000 |
| Ra| Offl| Member Disks      : 4               |
| Hd| Acti| Raid State        : Incomplete      |
| Fi| Crea| Raid Power State   : Operating       |
| Et| Dele| Total Capacity    : 4000.0GB        |
| Vi| Resc| Free Capacity      : 4000.0GB        |
| Cl| Raid| Min Member Disk Size : 1000.0GB        |
| Ha+-----+ Member Disk Channels : .-.E1S2.E1S3.E1S4.
| System In+-----+

```

ArrowKey Or AZ:Move Cursor, Enter:Select, ESC:Escape, L:Line Draw, X:Redraw

When one of the disk drive is removed in power off state, the raid set state will change to Incomplete State. If user wants to continue to work, when the RAID subsystem is power on, the **Activate Raid Set** option to active the raid set can be used. After user completes the function, the Raid State will change to Degraded Mode.

```

+-----+
| Ma+-----+
+---+ | Raid Set Function |
| Qu+-----+
| Ra| Crea| The Raid Set Information |
| Uo| Dele+-----+
| Ph| Expa| Raid Set Name       : Raid Set # 000 |
| Ra| Offl| Member Disks      : 4               |
| Hd| Acti| Raid State        : Degraded        |
| Fi| Crea| Raid Power State   : Operating       |
| Et| Dele| Total Capacity    : 4000.0GB        |
| Vi| Resc| Free Capacity      : 0.0GB            |
| Cl| Raid| Min Member Disk Size : 1000.0GB        |
| Ha+-----+ Member Disk Channels : .x.E1S2.E1S3.E1S4.
| System In+-----+

```

ArrowKey Or AZ:Move Cursor, Enter:Select, ESC:Escape, L:Line Draw, X:Redraw

### 5.5.2.5 Create Hot Spare

```

+-----+
| Ma+-----+
+---+ | Raid Set Function |
| Qu+-----+
| Ra| Create Raid Set |
| Uo| De+-----+
| Ph| Ex| Select Drives For HotSpare, Max 3 HotSpare Supported |
| Ra| Of+-----+
| Hd| Ac| [*]E1Slot#5 |1000.2GB| Select Hot Spare Type |
| Fi| Cr+-----+
| Et| Delete Hot Spare | Global
| Vi| Rescue Raid Set | Dedicated To RaidSet
| Cl| Raid Set Information | Dedicated To Enclosure
| Ha+-----+
| System Information |
+-----+

```

**ArrowKey Or AZ:Move Cursor, Enter:Select, ESC:Escape, L:Line Draw, X:Redraw**

When you choose the **Create Hot Spare** option in the Raid Set Function, all unused physical devices connected to the current controller will appear: Select the target disk by clicking on the appropriate check box.

And Select the Hot Spare type as Global, Dedicated Raid or Dedicated Enclosure in the Select Hot Spare Type.

The created Hot Spare option gives you the ability to define a global or dedicated hot spare.

### 5.5.2.6 Delete Hot Spare

Select the target Hot Spare disk to delete by clicking on the appropriate check box.

Press the **Enter** keys to select a disk drive, and press **Yes** in the Delete Hot Spare to delete the hot spare.

```
+-----+
| Ma+-----+
+---+ | Raid Set Function |
| Qu+-----+
| Ra| Create Raid Set |
| Vo| De+-----+
| Ph| Ex| Select The HotSpare Device To Be Deleted |
| Ra| Of+-----+
| Hd| Ac| [*]E1S1ot#5 |1000.2GB| Delete HotSpare ? |
| Fi| Cr+-----+
| Et| Delete Hot Spare | Yes |
| Vi| Rescue Raid Set | No |
| Cl| Raid Set Information |
| Ha+-----+
| System Information |
+-----+
```

ArrowKey Or AZ:Move Cursor, Enter:Select, ESC:Escape, L:Line Draw, X:Redraw

5.5.2.7 Raid Set Information

To display Raid Set information, move the cursor bar to the desired Raid Set number, then press **Enter** key. The Raid Set Information will show as below.  
You can only view the information of this Raid Set.

```
+-----+
| Ma+-----+
+---+ | Raid Set Function |
| Qu+-----+
| Ra| Crea| The Raid Set Information |
| Vo| Dele+-----+
| Ph| Expa| Raid Set Name : Raid Set # 000 |
| Ra| Offl| Member Disks : 4 |
| Hd| Acti| Raid State : Normal |
| Fi| Crea| Raid Power State : Operating |
| Et| Dele| Total Capacity : 4000.0GB |
| Vi| Resc| Free Capacity : 4000.0GB |
| Cl| Raid| Min Member Disk Size : 1000.0GB |
| Ha+-----+
| Member Disk Channels : .E1S1.E1S2.E1S3.E1S4. |
| System In+-----+
+-----+
```

ArrowKey Or AZ:Move Cursor, Enter:Select, ESC:Escape, L:Line Draw, X:Redraw

5.5.2.8 Offline Raid Set

This function allows the user to move the whole created Raid Set to another Alnico RAID subsystem without turning off power. "Active Raid Set" can resume the offline-Raid Set to online status.

```

+-----+
| Ma+-----+
+---+| Raid Set Function |
| Qu+-----+
| Ra| Create Raid Set |
| Vo| Delet+-----+
| Ph| Expan| Select Raid Set To Offline |
| Ra| Offli+-----+
| Hd| Activ| Raid Set # 000 :4/4| Offline Raid Set ||
| Fi| Creat+-----+
| Et| Delete Hot Spare | | Yes |
| Vi| Rescue Raid Set | | No |
| Cl| Raid Set Information |
| Ha+-----+
| System Information |
+-----+

```

ArrowKey Or AZ:Move Cursor, Enter:Select, ESC:Escape, L:Line Draw, X:Redraw

### 5.5.3 Volume Set Function

A Volume Set is seen by the host system as a single logical device. It is organized in a RAID level with one or more physical disks. RAID level refers to the level of data performance and protection of a Volume Set. A Volume Set capacity can consume all or a portion of the disk capacity available in a Raid Set. Multiple Volume Sets can exist on a group of disks in a Raid Set. Additional Volume Sets created in a specified Raid Set will reside on all the physical disks in the Raid Set. Thus each Volume Set on the Raid Set will have its data spread evenly across all the disks in the Raid Set.

```

+-----+
| Main Menu |
+-----+
| Qu| Volume Set Functions |
| Ra+-----+
| Va| Create Volume Set |
| Ph| Delete Volume Set |
| Ra| Modify Volume Set |
| Et| Check Volume Set |
| Vi| Stop Volume Check |
| Cl| Display Volume Info. |
| Ha+-----+
| System Information |
+-----+

```

ArrowKey Or AZ:Move Cursor, Enter:Select, ESC:Escape, L:Line Draw, X:Redraw

#### 5.5.3.1 Create Volume Set

The following is the volume set features for the Alnico SAS/SATA RAID

1. Volume sets of different RAID levels may coexist on the same raid set.
2. Up to 16 volume sets can be created in a raid set.
3. The maximum addressable size of a single volume set can be exceeded than 2 TB (64-bit LBA, firmware define support up to 512TB, for Windows block size set to 4KB can support up to 16TB).

To create a volume set, follow the following steps:

1. Select the **Volume Set Function** from the Main menu.
2. Choose the **Create Volume Set** from **Volume Set Functions** dialog box screen.
3. The **Create Volume from Raid Set** dialog box appears. This screen displays the existing arranged raid sets. Select the raid set number and press **Enter** key. The **Volume Creation** is displayed in the screen.

```

+-----+
| Main Menu |
+-----+
| Qu| Volume Set Functions |
| Ra+-----+
| Uo| Creat+-----+
| Ph| Creat| Create Volume From Raid Set |
| Ra| Delet+-----+
| Hd| Modif| Raid Set # 000 :4/4 Disks:Normal |
| Fi| Check+-----+
| Et| Stop Volume Check |
| Vi| Display Volume Info. |
| Cl+-----+
| Hardware Mon
| System Infor
+-----+

```

ArrowKey Or AZ:Move Cursor, Enter:Select, ESC:Escape, L:Line Draw, X:Redraw

4. A window with a summary of the current volume set's settings. The "Volume Creation" option allows user to select the Volume name, capacity, RAID level, stripe size, SAS Port# (Fiber Channel#)/LUN, Cache mode, tag queuing. User can modify the default values in this screen; the modification procedures are at "Modify Volume Set" section.

```

+-----+
| Main Menu |
+-----+
| Qu| Volume Set Functions |
+-----+
| Ra+-----+
| Vo| Creat+--| Volume Creation |-----+
| Ph| Creat| +-----+
| Ra| Delet+--| Volume Name : ARC-8666-VOL#000 |-----+
| Hd| Modif| | Raid Level : 5 |
| Fi| Check+--| Capacity : 3000.0GB |
| Et| Stop Vo| Stripe Size : 64K |
| Vi| Display| Fibre Host# : 0 |
| Cl+-----| LUN_Base/MNID : 0 (Node00) |
| Hardware Mon| Fibre LUN : 0 (NLUN 0) |
| System Infor| Cache Mode : Write Back |
+-----+ Tag Queuing : Enabled
+-----+

```

ArrowKey Or AZ:Move Cursor, Enter:Select, ESC:Escape, L:Line Draw, X:Redraw

- After completing the modification of the volume set, press Esc key to confirm it. A Fast Initialization screen is presented.

Select **Yes** key to start the Fast Initialization of the selected volume set.

Select **No** key to start the Normal Initialization of the selected volume set.

```

+-----+
| Main Menu |
+-----+
| Qu| Volume Set Functions |
+-----+
| Ra+-----+
| Vo| Creat+--| Volume Creation |-----+
| Ph| Creat| +-----+
| Ra| Delet+--| Volume Name : A+-----+
| Hd| Modif| | Raid Level : 5| Initialization Mode |
| Fi| Check+--| Capacity : 3+-----+
| Et| Stop Vo| Stripe Size : 6| Foreground Initialization |
| Vi| Display| Fibre Host# : 0| Background Initialization |
| Cl+-----| LUN_Base/MNID : 0| No Init(To Rescue Volume) |
| Hardware Mon| Fibre LUN : 0+-----+
| System Infor| Cache Mode : Write Back |
+-----+ Tag Queuing : Enabled
+-----+

```

ArrowKey Or AZ:Move Cursor, Enter:Select, ESC:Escape, L:Line Draw, X:Redraw

- Repeat steps 3 to 5 to create additional volume sets.
- The initialization percentage of volume set will be displayed at the button line.

#### 5.5.3.1.1 Volume Name

```

+-----+
| Main Menu |
+-----+
| Qu| Volume Set Functions |
+-----+
| Uo| Creat+| Volume Creation |
+-----+
| Ph| Creat|
+-----+
| Ra| Delet+| Volume Name : AXS-8660-UOL#000 |
+-----+
| Fi| Modifi| Raid Level : 6 |
+-----+
| Et| Check+| Capacity : 1040.0GB |
+-----+
| Ui| Stop Vo| Stripe Size : 64K |
+-----+
| Cl| Display| Fibre Host# : 0 | Edit The Volume Name |
+-----+
| Ha+-----| LUN Base : 0 |
+-----+
| System Infor| Fibre LUN : 0 | AXS-8660-UOL#000 |
+-----+
| Cache Mode : Write Back |
+-----+
| Tag Queuing : Enabled |
+-----+

```

ArrowKey Or AZ:Move Cursor, Enter:Select, ESC:Escape, L:Line Draw, X:Redraw

The default volume name will always appear as Volume Set. #. You can rename the volume set name as long as it does not exceed the 15 characters limit.

### 5.5.3.1.2 Capacity

```

+-----+
| Main Menu |
+-----+
| Qu| Volume Set Functions |
+-----+
| Ra+-----| Available Capacity : 1040.0 GB |
+-----+
| Uo| Creat+| Selected Capacity : 1040.0 GB |
+-----+
| Ph| Creat| Volume Creation+
+-----+
| Ra| Delet+| Volume Name : AXS-8660-UOL#000 |
+-----+
| Fi| Modifi| Raid Level : 6 |
+-----+
| Et| Check+| Capacity : 1040.0GB |
+-----+
| Ui| Stop Vo| Stripe Size : 64K |
+-----+
| Cl| Display| Fibre Host# : 0 |
+-----+
| Ha+-----| LUN Base : 0 |
+-----+
| System Infor| Fibre LUN : 0 |
+-----+
| Cache Mode : Write Back |
+-----+
| Tag Queuing : Enabled |
+-----+

```

ArrowKey Or AZ:Move Cursor, Enter:Select, ESC:Escape, L:Line Draw, X:Redraw

The maximum volume size is default in the first setting. The capacity can increase or decrease by the **UP** and **DOWN** arrow key. Each volume set has a selected capacity which is less than or equal to the total capacity of the raid set on which it resides.



### 5.5.3.1.3 Raid Level

```

+-----+
| Main Menu |
+-----+
| Qu| Volume Set Functions |
| Ra+-----+
| Uo| Creat+-| Volume Creation |
| Ph| Creat| +-----+
| Ra| Delet+-| Volume Name : AXS-8660-UOL#000 | |
| Fi| Modifi| | Raid Level : 6 |
| Et| Check+-| Capacity : 1040| Select Raid Level |
| Vi| Stop Vo| Stripe Size : 64K |
| Cl| Display| Fibre Host# : 0 | 0 |
| Ha+-----+ LUN Base : 0 | 1+0 |
| System Infor| Fibre LUN : 0 | 3 |
| Cache Mode : Writ| 5 |
| Tag Queuing : Enab| 6 |
+-----+

```

ArrowKey Or AZ:Move Cursor, Enter:Select, ESC:Escape, L:Line Draw, X:Redraw

Set the RAID level for the Volume Set. Highlight *Raid Level* and press **Enter**.

The available RAID levels for the current Volume Set are displayed. Select a RAID level and press **Enter** key to confirm.

### 5.5.3.1.4 Strip Size

This parameter sets the size of the segment written to each disk in a RAID 0, 1, 1E (0+1), 5 or 6 logical drives. You can set the stripe size to 4 KB, 8 KB, 16 KB, 32 KB, 64 KB, or 128 KB.

```

+-----+
| Main Menu |
+-----+
| Qu| Volume Set Functions |
| Ra+-----+
| Uo| Creat+-| Volume Creation |
| Ph| Creat| +-----+
| Ra| Delet+-| Volume Name : AXS-+-+
| Fi| Modifi| | Raid Level : 6 | Select Stripe Size |
| Et| Check+-| Capacity : 1040+-----+
| Vi| Stop Vo| Stripe Size : 64K | 4K |
| Cl| Display| Fibre Host# : 0 | 8K |
| Ha+-----+ LUN Base : 0 | 16K |
| System Infor| Fibre LUN : 0 | 32K |
| Cache Mode : Writ| 64K |
| Tag Queuing : Enab| 128K |
+-----+

```

ArrowKey Or AZ:Move Cursor, Enter:Select, ESC:Escape, L:Line Draw, X:Redraw

### 5.5.3.1.5 SAS Port# / Fibre Host #

#### SAS Port#

```

+-----+
| Main Menu |
+-----+
| Qu| Volume Set Functions |
+-----+
| Ra+-----+
| Vo| Creat+-| Volume Creation |-----+
| Ph| Creat| +-----+
| Ra| Delet+-| Volume Name : AXS-8066-VOL#000 |-----+
| Hd| Modif| | Raid Level : 5 |-----+
| In| Check+-| Capacity : 3000+-----+
| Et| Stop Vo| Stripe Size : 64K | Select SAS Port |
| Vi| Display| SAS Port# : 0 |-----+
| Cl+-----+
| LUN Base : 0 |-----+
| Hardware Mon| SAS LUN : 0 |-----+
| System Infor| Cache Mode : Writ| 0&1 for Cluster |
+-----+
| Tag Queuing : Enab+-----+
+-----+

```

ArrowKey Or AZ:Move Cursor, Enter:Select, ESC:Escape, L:Line Draw, X:Redraw

Two 6Gbps SAS Wide Port can be applied to the internal RAID subsystem. Choose the SAS Port#. A **Select SAS Port** dialog box appears, select the port number and press **Enter** key to confirm it.

#### Fibre Host#

```

+-----+
| Main Menu |
+-----+
| Qu| Volume Set Functions |
+-----+
| Ra+-----+
| Vo| Creat+-| Volume Creation |-----+
| Ph| Creat| +-----+
| Ra| Delet+-| Volume Name : ARC-8666-VOL#000 |-----+
| Hd| Modif| | Raid Level : 5 |-----+
| Fi| Check+-| Capacity : 3000+-----+
| Et| Stop Vo| Stripe Size : 64K | Select SAS Port |
| Vi| Display| Fibre Host# : 0 |-----+
| Cl+-----+
| LUN_Base/MNID : 0 (N| [*] Port0 | |
| Hardware Mon| Fibre LUN : 0 (N| [ ] Port1 |
| System Infor| Cache Mode : Writ| [ ] Port2 |
+-----+
| Tag Queuing : Enab| [ ] Port3 |
+-----+

```

ArrowKey Or AZ:Move Cursor, Enter:Select, ESC:Escape, L:Line Draw, X:Redraw

Two 8Gbps Fiber channel can be applied to the internal RAID subsystem. Choose the Fiber Host#. A **Select Fiber Channel** dialog box appears, select the Port number.

### 5.5.3.1.6 SAS LUN Base /Fibre LUN Base

Main Menu			Select LUN Base	
Qu	Volume Set Functions		0	
Ra			8	
Uo	Creata+--	Volume Creation	16	
Ph	Creat		24	
Ra	Delet+--	Volume Name : AXS-	32	
Hd	Modif	Raid Level : 5	40	
In	Check+--	Capacity : 3000	48	
Et	Stop Vo	Stripe Size : 64K	56	
Vi	Display	SAS Port# : 0	64	
Cl+-----	LUN Base : 0		72	
Hardware Mon	SAS LUN : 0		80	
System Infor	Cache Mode : Writ		88	
	Tag Queuing : Enab		96	
			104	
			112	
			120	

ArrowKey Or AZ:Move Cursor, Enter:Select, ESC:Escape, L:Line Draw, X:Redraw

**SAS LUN Base:** Each SAS device is attached to the SAS card, a SAS wide port can connect up to 128(0 to 127) devices. The RAID subsystem is like a large SAS device. We should assign an LUN base from a list of SAS LUNs.

Note : Alnico SAS RAID supports up to 122 devices down through one channel (including the master system).

Main Menu			LUN Base (MNID)	
Qu	Volume Set Functions		0 (Node00)	
Ra			8 (Node01)	
Uo	Creata+--	Volume Creation	16 (Node02)	
Ph	Creat		24 (Node03)	
Ra	Delet+--	Volume Name : ARC-	32 (Node04)	
Hd	Modif	Raid Level : 5	40 (Node05)	
Fi	Check+--	Capacity : 3000	48 (Node06)	
Et	Stop Vo	Stripe Size : 64K	56 (Node07)	
Vi	Display	Fibre Host# : 0	64 (Node08)	
Cl+-----	LUN Base/MNID : 0 (N		72 (Node09)	
Hardware Mon	Fibre LUN : 0 (N		80 (Node10)	
System Infor	Cache Mode : Writ		88 (Node11)	
	Tag Queuing : Enab		96 (Node12)	
			104 (Node13)	
			112 (Node14)	
			120 (Node15)	

ArrowKey Or AZ:Move Cursor, Enter:Select, ESC:Escape, L:Line Draw, X:Redraw

**Fiber LUN base:** Each Fiber device attached to the Fiber card, as well as the card itself, must be assigned a unique Fiber ID number. A Fiber channel can connect up to 128(0 to 127) devices. The RAID subsystem is like a large Fiber device. We should assign a LUN base from a list of Fiber LUNs.

## 5.5.3.1.7 SAS LUN /Fibre LUN

Main Menu			
Volume Set Functions			
Vo	Creat+--	Volume Creation	
Ph	Creat		Select SAS LUN
Ra	Delet+--	Volume Name : AXS-	
Hd	Modif	Raid Level : 5	0
In	Check+--	Capacity : 3000	1
Et	Stop Vo	Stripe Size : 64K	2
Vi	Display	SAS Port# : 0	3
Cl+--		LUN Base : 0	4
Hardware Mon		SAS LUN : 0	5
System Infor		Cache Mode : Writ	6
		Tag Queuing : Enab	7

ArrowKey Or AZ:Move Cursor, Enter:Select, ESC:Escape, L:Line Draw, X:Redraw

**SAS LUN:** Each SAS LUN base can support up to 8 LUNs. Most SAS host adapter treats each LUN like a SAS disk.

Main Menu			
Volume Set Functions			
Vo	Creat+--	Volume Creation	
Ph	Creat		Select Fibre LUN
Ra	Delet+--	Volume Name : ARC-	
Hd	Modif	Raid Level : 5	0 (NLUN 0)
Fi	Check+--	Capacity : 3000	1 (NLUN 1)
Et	Stop Vo	Stripe Size : 64K	2 (NLUN 2)
Vi	Display	Fibre Host# : 0	3 (NLUN 3)
Cl+--		LUN Base/MNID : 0 (N	4 (NLUN 4)
Hardware Mon		Fibre LUN : 0 (N	5 (NLUN 5)
System Infor		Cache Mode : Writ	6 (NLUN 6)
		Tag Queuing : Enab	7 (NLUN 7)

ArrowKey Or AZ:Move Cursor, Enter:Select, ESC:Escape, L:Line Draw, X:Redraw

**Fiber LUN:** Each Fiber LUN base can support up to 8 LUNs. Most Fiber Channel host adapter treats each LUN like a Fiber disk.

## 5.5.3.1.8 Cache Mode

```

+-----+
| Main Menu |
+-----+
| Qu| Volume Set Functions |
+-----+
| Ra+-----+
| Uo| Creat+--| Volume Creation |-----+
| Ph| Creat| +-----+
| Ra| Delet+--| Volume Name : ARC+-----+
| Hd| Modif| | Raid Level : 5 | Volume Cache Mode |
| Fi| Check+--| Capacity : 3000+-----+
| Et| Stop Vo| Stripe Size : 64K | Write Through |
| Vi| Display| Fibre Host# : 0 | Write Back |
| Cl+-----+ LUN_Base/MNID : 0 (N+-----+
| Hardware Mon| Fibre LUN : 0 (NLUN 0) |
| System Infor| Cache Mode : Write Back |
+-----+ Tag Queuing : Enabled |
+-----+

```

ArrowKey Or AZ:Move Cursor, Enter:Select, ESC:Escape, L:Line Draw, X:Redraw

User can set the cache mode to: Write-Through Cache or Write-Back Cache.

### 5.5.3.1.9 Tag Queuing

```

+-----+
| Main Menu |
+-----+
| Qu| Volume Set Functions |
+-----+
| Ra+-----+
| Uo| Creat+--| Volume Creation |-----+
| Ph| Creat| +-----+
| Ra| Delet+--| Volume Name : ARC+-----+
| Hd| Modif| | Raid Level : 5 | Tagged Command Queuing |
| Fi| Check+--| Capacity : 3000+-----+
| Et| Stop Vo| Stripe Size : 64K | Disabled |
| Vi| Display| Fibre Host# : 0 | Enabled |
| Cl+-----+ LUN_Base/MNID : 0 (N+-----+
| Hardware Mon| Fibre LUN : 0 (NLUN 0) |
| System Infor| Cache Mode : Write Back |
+-----+ Tag Queuing : Enabled |
+-----+

```

ArrowKey Or AZ:Move Cursor, Enter:Select, ESC:Escape, L:Line Draw, X:Redraw

The Enabled option is useful for enhancing overall system performance under multi-tasking operating systems. The Command Tag (Drive Channel) function controls the SCSI command tag queuing support for each drive channel. This function should normally remain enabled. Disable this function only when using older SCSI drives that do not support command tag queuing

### 5.5.3.2 Delete Volume Set

To delete Volume set from raid set system function, move the cursor bar to the

**Volume Set Functions** menu and select the **Delete Volume Set** item, then press **Enter** key. The **Volume Set Functions** menu will show all Raid Set # item. Move the cursor bar to a RAID Set number, then press **Enter** key to show all Volume Set # in the raid set. Move cursor to the deleted Volume Set number, press **Enter** key to delete it.

```

+-----+
| Main Menu |
+-----+
| Qu| Volume Set Func| Select Volume To Delete |
| Ra+-----+
| Vo| Create Volume S| ARC-8666-UOL#000(Raid Set # 000 )|
| Ph| Create Raid30/5+-----+
| Ra| Delete Volume Set | |
| Hd| Modify Volume Set | Delete Volume Set |
| Fi| Check Volume Set |
| Et| Stop Volume Check | Yes |
| Vi| Display Volume Info. | No |
| Cl+-----+
| Hardware Mon |
| System Infor |
+-----+

```

ArrowKey Or AZ:Move Cursor, Enter:Select, ESC:Escape, L:Line Draw, X:Redraw

### 5.5.3.3 Modify Volume Set

```

+-----+
| Main Menu |
+-----+
| Qu| Volume Set Func| Select Volume To Modify |
| Ra+-----+
| Vo| Create Volume S| ARC-8666-UOL#000(Raid Set # 000 )|
| Ph| Create Raid30/5+-----+
| Ra| Delete Volume Set |
| Hd| Modify Volume Set |
| Fi| Check Volume Set |
| Et| Stop Volume Check |
| Vi| Display Volume Info. |
| Cl+-----+
| Hardware Monitor |
| System Information |
+-----+

```

ArrowKey Or AZ:Move Cursor, Enter:Select, ESC:Escape, L:Line Draw, X:Redraw

Use this option to modify volume set configuration. To modify Volume Set values from Raid Set system function, move the cursor bar to the Volume Set Functions menu and select the **Modify Volume Set** item, then press **Enter** key. The Volume Set Functions menu will show all Raid Set number items. Move the cursor bar to a Raid Set number item, then press **Enter** key to show all Volume Set item. Select the Volume Set from the list you wish to change, press **Enter**

key to modify it.

Choose this option to display the properties of the selected Volume Set; you can modify all values except the capacity.

### 5.5.3.3.1 Volume Set Migration

Main Menu		Available Capacity : 3000.0 GB	
Qu	Volume Set Functions	Edit The Capacity : 2000.0 GB	
Ra			
Vo	Create	Volume Creation	
Ph	Creat		
Ra	Delet	Volume Name	: ARC-8666-VOL#000
Hd	Modif	Raid Level	: 5
Fi	Check	Capacity	: 3000.0GB
Et	Stop Vo	Stripe Size	: 64K
Vi	Display	Fibre Host#	: 0
Cl		LUN_Base/MNID	: 0 (Node00)
Hardware Mon		Fibre LUN	: 0 (NLUN 0)
System Infor		Cache Mode	: Write Back
		Tag Queuing	: Enabled

ArrowKey Or AZ:Move Cursor, Enter:Select, ESC:Escape, L:Line Draw, X:Redraw

Migrating occurs when a volume set is migrating from one RAID level to another, a Volume set stripe size changes, or when a disk is added to a Raid Set. Migration status is displayed in the volume status area of the **Volume Set Information** when one RAID level migrates to another, a Volume set stripe size changes or when a disk is added to a raid set.

### 5.5.3.4 Check Volume Set

Use this option to verify the correctness of the redundant data in a volume set. For example, in a system with dedicated parity, volume set check means computing the parity of the data disk drives and comparing the results to the contents of the dedicated parity disk drive. To check Volume Set from Raid Set system function, move the cursor bar to the **Volume Set Function** menu and select the **Check Volume Set** item, then press **Enter** key. The Volume Set Functions menu will show all Raid Set number items. Move the cursor bar to a Raid Set number item, then press **Enter** key to show all Volume Set item. Select the Volume Set from the list you wish to check, press **Enter** key to select it. After completing the selection, the confirmation screen appears, press **Yes** to start check.

```

+-----+
| Main Menu |
+-----+
| Qu| Volume Set Func| Select Volume To Check |
| Ra+-----+
| Vo| Create Volume S| ARC-8666-VOL#000(Raid Set # 000 ) |
| Ph| Create Raid30/5+-----+
| Ra| Delete Volume Set | |
| Hd| Modify Volume Set | Check The Volume ? |
| Fi| Check Volume Set |
| Et| Stop Volume Check | Yes |
| Vi| Display Volume Info. | No |
| Cl+-----+
| Hardware Mon
| System Infor
+-----+

```

ArrowKey Or AZ:Move Cursor, Enter:Select, ESC:Escape, L:Line Draw, X:Redraw

### 5.5.3.5 Stop Volume Set Check

Use this option to stop all the Check Volume Set function.

### 5.5.3.6 Display Volume Set Info.

```

+-----+
| Main Menu |
+-----+
| Qu| Volu+-----+
| Ra+-----| The Volume Set Information |
| Vo| Crea+-----+
| Ph| Crea| Volume Set Name : ARC-8666-VOL#000 |
| Ra| Dele| Raid Set Name : Raid Set # 000 |
| Hd| Modi| Volume Capacity : 3000.0GB |
| Fi| Chec| Volume State : Normal |
| Et| Stop| Fibre_CH#/LUN : 0/0 (N0.0) |
| Vi| Disp| RAID Level : 5 |
| Cl+-----| Stripe Size : 64 KB |
| Hardware| Block Size : 512 Bytes |
| System In| Member Disks : 4 |
+-----+
| Tag Queuing : Enabled |
+-----+

```

ArrowKey Or AZ:Move Cursor, Enter:Select, ESC:Escape, L:Line Draw, X:Redraw

To display Volume Set information, move the cursor bar to the desired Volume Set number, then press **Enter** key. The Volume Set Information will show as following.

You can only view the information of this Volume Set.



## 5.5.4 Physical Drive

```

+-----+
| Main Menu |
+-----+
| Qu+-----+
| Ra| Physical Drive Function |
| Uo+-----+
| Ph| View Drive Information |
| Ra| Create Pass-Through Disk |
| Hd| Modify Pass-Through Disk |
| Fi| Delete Pass-Through Disk |
| Et| Identify Selected Drive |
| Vi| Identify Enclosure |
| Cl+-----+
| Hardware Monitor |
| System Information |
+-----+

```

ArrowKey Or AZ:Move Cursor, Enter:Select, ESC:Escape, L:Line Draw, X:Redraw

Choose this option from the Main Menu to select a physical disk and to perform the operations listed above.

### 5.5.4.1 View Drive Information

```

+-----+
| E1Slot#1 - SATA |
+-----+
| Main Menu| Model Name   : ST31000340NS
+-----+| Serial Number : 9QJ0WSK4
| Qu+-----+| Firmware Rev. : SN06
| Ra| Phys| Disk Capacity : 1000.2GB
| Uo+-----+| Current SATA  : SATA300+NCQ(Depth32)
| Ph+-----+| Supported SATA : SATA300+NCQ(Depth32)
| Ra| Sele| APM Support  : No
| Hd+-----+| Device State   : RaidSet Member
| Fi| E1Slo| Timeout Count : 0
| Et| E1Slo| Media Errors  : 0
| Vi| E1Slo| Temperature   : 37
| Cl| E1Slo| SMART Read Error Rate : 81(44)
| Ha| E1Slo| SMART Spinup Time    : 99(0)
| Sy| E1Slo| SMART Reallocation Count : 100(36)
+-----+| SMART Seek Error Rate : 66(30)
| SMART Spinup Retries : 100(97)
| SMART Calibration Retries : N.A.(N.A.)
+-----+

```

ArrowKey Or AZ:Move Cursor, Enter:Select, ESC:Escape, L:Line Draw, X:Redraw

When you choose this option, the physical disks in the RAID subsystem are listed. Move the cursor to the desired drive and press Enter. The following appears:

### 5.5.4.2 Create Pass-Through Disk

```

+-----+
| Main Menu |
+-----+
| Qu+-----+
| Ra| Physical Drive Function |
| Uo+-----+
| Ph+-----+
| Ra| Sele| Pass-Through Disk At+-----+
| Hd+-----+ Create Pass-Through |
| Fi| E1S1o| Fibre Host# : 0 | |
| Et| E1S1o| LUN_Base/MNID : 0 (N| Yes |
| Vi+-----| Fibre LUN : 1 (N| No |
| Cl+-----| Cache Mode : Writ+-----+
| Hardware| Tag Queuing : Enabled |
| System In+-----+

```

ArrowKey Or AZ-Move Cursor, Enter-Select, ESC-Escape, L-Line Draw, X-Redraw

Disk is not controlled by the RAID subsystem firmware and thus cannot be a part of a Volume Set. The disk is available to the operating system as an individual disk. It is typically used on a system where the operating system is on a disk not controlled by the RAID subsystem firmware. The SCSI Channel, SCSI ID, SCSI LUN, Cache Mode, Tag Queuing, and Max Sync Rate items detail description can reference the **Create Volume Set** section.

### 5.5.4.3 Modify Pass-Through Disk

Use this option to modify the Pass-Through Disk Attribute. To modify Pass-Through Disk parameters values from Pass-Through Disk pool, move the cursor bar to the Physical Drive Function menu and select the **Modify Pass-Through Drive** option and then press **Enter** key. The Physical Drive Function menu will show all Raid Pass-Through Drive number option. Move the cursor bar to a desired item, then press **Enter** key to show all Pass-Through Disk Attribute. Select the parameter from the list you wish to change, press **Enter** key to modify it.

### 5.5.4.4 Delete Pass-Through Disk

To delete Pass-through drive from the Pass-through drive pool, move the cursor bar to the Physical Drive Function menu and select the Delete pass-through drive item, then press **Enter** key. The Delete Pass-Through confirmation screen will appear and press **Yes** key to delete it.

```

+-----+
| Main Menu |
+-----+
| Qu+-----+
| Ra| Physical Drive Function |
| Uo+-----+
| Ph+-----+
| Ra| Select The Drive |
| Hd+-----+
| Fi| E1Slot#5 | 1000.2GB | Pass+ Delete Pass-Through |
| Et+-----+
| Vi| Identify Enclosure | Yes
| Cl+-----+
| Hardware
| System In
+-----+

```

ArrowKey Or AZ:Move Cursor, Enter:Select, ESC:Escape, L:Line Draw, X:Redraw

### 5.5.4.5 Identify Selected Drive

```

+-----+
| Main Menu |
+-----+
| Qu+-----+
| Ra| Physical Drive Function |
| Uo+-----+
| Ph+-----+
| Ra| Select The Drive |
| Hd+-----+
| Fi| E1Slot#1 | 1000.2GB | RaidSet Member | ST31000340NS
| Et| E1Slot#2 | 1000.2GB | RaidSet Member | ST31000340NS
| Vi| E1Slot#3 | 340NS
| Cl| E1Slot#4 | Please Check The Device's LED | 340NS
| Ha| E1Slot#5 | 340NS
| Sy| E1Slot#6 | 1000.2GB | Free | ST31000340NS
+-----+

```

ArrowKey Or AZ:Move Cursor, Enter:Select, ESC:Escape, L:Line Draw, X:Redraw

To prevent removing the wrong drive, the selected disk HDD LED Indicator will light to physically locate the selected disk when the **Identify Selected Device** is selected.

### 5.5.5 Raid System Function

To set the raid system function, move the cursor bar to the main menu and select the **Raid System Function** item and then press **Enter** key. The Raid System Function menu will show all items. Move the cursor bar to an item, then press **Enter** key to select the desired function.

```

+-----+
| Ma|  Raid System Function |
+-----+
| Qu| Mute The Alert Beeper |
| Ra|  Alert Beeper Setting  |
| Vo|  Change Password       |
| Ph|  JBOD/RAID Function     |
| Ra| Background Task Priority |
| Hd|  SATA NCQ Support       |
| Fi|  HDD Read Ahead Cache   |
| Et|  Volume Data Read Ahead |
| Vi|  Hdd Queue Depth Setting|
| Cl|  Controller Fan Detection|
| Ha|  Disk Write Cache Mode  |
| Sy|  Capacity Truncation    |
+-----+
|    Update FirmWare        |
|    Shutdown Controller    |
|    Restart Controller     |
+-----+

```

ArrowKey Or AZ:Move Cursor, Enter:Select, ESC:Escape, L:Line Draw, X:Redraw

### 5.5.5.1 Mute The Alert Beeper

```

+-----+
| Ma|  Raid System Function |
+-----+
| Qu| Mute The Alert Beeper |
| Ra|  Alert Beeper Setting  |
| Vo|  Change Password       |
| Ph|  JBOD/RAID Function     |
| Ra| Background Task Priority |
| Hd|  SATA NCQ Support       |
| Fi|  HDD Read Ahead Cache   |
| Et|  Volume Data Read Ahead |
| Vi|  Hdd Queue Depth Setting|
| Cl|  Controller Fan Detection|
| Ha|  Disk Write Cache Mode  |
| Sy|  Capacity Truncation    |
+-----+
|    Update FirmWare        |
|    Shutdown Controller    |
|    Restart Controller     |
+-----+

```

```

+-----+
| Mute Alert Beeper |
+-----+
| Yes               |
| No                |
+-----+

```

ArrowKey Or AZ:Move Cursor, Enter:Select, ESC:Escape, L:Line Draw, X:Redraw

The Mute The Alert Beeper function item is used to control the RAID subsystem Beeper. Select the **Yes** and press **Enter** key in the dialog box to turn the beeper off temporarily. The beeper will still activate on the next event.

### 5.5.5.2 Alert Beeper Setting

Ma	Raid System Function	
Qu	Mute The Alert Beeper	
Ra	Aler	
Vo	Chan	Alert Beeper Setting
Ph	JBOD	
Ra	Back	Disabled
Hd	SATA	Enabled
Fi	HDD	
Et	Volume Data Read Ahead	
Vi	Hdd Queue Depth Setting	
Cl	Controller Fan Detection	
Ha	Disk Write Cache Mode	
Sy	Capacity Truncation	
	Update FirmWare	
	Shutdown Controller	
	Restart Controller	

ArrowKey Or AZ:Move Cursor, Enter:Select, ESC:Escape, L:Line Draw, X:Redraw

The Alert Beeper function item is used to Disabled or Enable the RAID subsystem controller alarm tone generator. Select the **Disabled** and press **Enter** key in the dialog box to turn the beeper off.

### 5.5.5.3 Change Password

The password option allows user to set or clear the raid subsystem's password protection feature. Once the password has been set, the user can only monitor and configure the raid subsystem by providing the correct password. The password is used to protect the internal RAID subsystem from unauthorized entry. The controller will check the password only when entering the Main menu from the initial screen. The RAID subsystem will automatically go back to the initial screen when it does not receive any command in twenty seconds.

To set or change the RAID subsystem password, move the cursor to Raid System Function screen, press the Change Password item. The Enter New Password screen appears.

To disable the password, press **Enter** only in both the **Enter New Password** and **Re-Enter New Password** column. The existing password will be cleared. No password checking will occur when entering the main menu from the starting screen.

```

+-----+
| Ma| Raid System Function |
+-----+
| Qu| Mute The Alert Beeper |
| Ra| Alert Beeper Setting  |
| Vo| Change Password      |
| Ph| JBOD/RAID Function   |
| Ra| Background Task Priority|
| Hd| SATA NCQ Support      |
| Fi| HDD Read Ahead Cache |
| Et| Volume Data Read Ahead|
| Vi| Hdd Queue Depth Setting|
| Cl| Controller Fan Detection|
| Ha| Disk Write Cache Mode |
| Sy| Capacity Truncation   |
+-----+
| Update FirmWare          |
| Shutdown Controller      |
| Restart Controller       |
+-----+

```

```

+-----+
| Enter New Password |
+-----+
| █                |
+-----+

```

ArrowKey Or AZ:Move Cursor, Enter:Select, ESC:Escape, L:Line Draw, X:Redraw

#### 5.5.5.4 RAID/JBOD Function

The “Raid Rebuild Priority” is a relative indication of how much time the controller devotes to a rebuild operation. The RAID subsystem allows user to choose the rebuild priority (low, normal, high) to balance volume set access and rebuild tasks appropriately.

```

+-----+
| Ma| Raid System Function |
+-----+
| Qu| Mute The Alert Beeper |
| Ra| Aler+-----+
| Vo| Chan| JBOD/RAID Function |
| Ph| JBOD+-----+
| Ra| Back| RAID |
| Hd| SATA| JBOD |
| Fi| HDD +-----+
| Et| Volume Data Read Ahead |
| Vi| Hdd Queue Depth Setting |
| Cl| Controller Fan Detection|
| Ha| Disk Write Cache Mode |
| Sy| Capacity Truncation   |
+-----+
| Update FirmWare          |
| Shutdown Controller      |
| Restart Controller       |
+-----+

```

ArrowKey Or AZ:Move Cursor, Enter:Select, ESC:Escape, L:Line Draw, X:Redraw

#### 5.5.5.5 Back Ground Task priority

The “Back Ground Task priority” is a relative indication of how much time the controller devotes to a rebuild operation. The RAID subsystem allows user to choose the rebuild priority (low, normal, high) to balance volume set access and rebuild tasks appropriately.

```

+-----+
| Ma| Raid System Function |
+-----+
| Qu| Mute The Alert Beeper |
| Ra| Aler+-----+
| Vo| Chan| Background Task Priority |
| Ph| JBOD+-----+
| Ra| Back| UltraLow(5%) |
| Hd| SATA| Low(20%) |
| Fi| HDD | Medium(50%) |
| Et| Volu| High(80%) |
| Vi| Hdd +-----+
| Cl| Controller Fan Detection|
| Ha| Disk Write Cache Mode |
| Sy| Capacity Truncation |
+-----+
| Update FirmWare |
| Shutdown Controller|
| Restart Controller|
+-----+

```

ArrowKey Or AZ:Move Cursor, Enter:Select, ESC:Escape, L:Line Draw, X:Redraw

### 5.5.5.6 SATA NCQ Support

To set or change the configuration, press the **UP/ DOWN** to select **SATA-Mode** and then press the **ENT** to accept the selection.

```

+-----+
| Ma| Raid System Function |
+-----+
| Qu| Mute The Alert Beeper |
| Ra| Aler+-----+
| Vo| Chan| SATA NCQ Support |
| Ph| JBOD+-----+
| Ra| Back| Enabled |
| Hd| SATA| Disabled |
| Fi| HDD +-----+
| Et| Volume Data Read Ahead |
| Vi| Hdd Queue Depth Setting |
| Cl| Controller Fan Detection|
| Ha| Disk Write Cache Mode |
| Sy| Capacity Truncation |
+-----+
| Update FirmWare |
| Shutdown Controller|
| Restart Controller|
+-----+

```

ArrowKey Or AZ:Move Cursor, Enter:Select, ESC:Escape, L:Line Draw, X:Redraw

### 5.5.5.7 Disk Write Cache Mode

Disk cache can be turned off to prevent data lost, turned on to increase the performance of the machine. The following is the reason why a user might wants to turn off the cache. In case of power failure, the data stored in the disk cache waiting to be process might be lost. The disadvantage to turn off the disk cache is that performance will decrease dramatically.

Auto: Disk cache's setting will accord to the installation of battery backup. When battery backup is installed, Disk cache is disabled. No battery backup installed,

Disk cache is enabled.

To set or change the configuration, press the UP/ DOWN to select “Disk Write Cache Mode” and then press the ENT to accept the selection.

+-----+-----+	
Ma	Raid System Function
+-----+-----+	
Qu	Mute The Alert Beeper
Ra	Aler+-----+-----+
Vo	Chan  Disk Write Cache Mode
Ph	JBOD+-----+-----+
Ra	Back  <b>Auto</b>
Hd	SATA  Enabled
Fi	HDD   Disabled
Et	Volu+-----+-----+
Vi	Hdd Queue Depth Setting
Cl	Controller Fan Detection
Ha	<b>Disk Write Cache Mode</b>
Sy	Capacity Truncation
+-----+-----+	
Update FirmWare	
Shutdown Controller	
Restart Controller	
+-----+-----+	

**ArrowKey Or AZ:Move Cursor, Enter:Select, ESC:Escape, L:Line Draw, X:Redraw**

### 5.5.5.8 Disk Capacity Truncation Mode

This function is used for cutting down the reminder or decimal to allow the storage space to be as a whole number.

For example:

It is rarely that the actual size of the Hard Drive is a whole number. Let's take a 40GB HDD for example, the actual size read by the controller maybe 40.55GB. This function “capacity truncation” can be used to trim down the capacity to 40.00 GB. This function is useful because in the future the 40.55HDD might go bad, and the user can't locate another 40GB drive which contains 40.55GB in the actual capacity, then that particular user will have to buy another drive with bigger capacity to rebuild the raid volume.

To set or change the configuration, press the UP/ DOWN to select “Disk Capacity Truncation Mode” and then press the ENT to accept the selection.



```

+-----+
| Ma| Raid System Function |
+-----+
| Qu| Mute The Alert Beeper |
| Ra| Aler+-----+
| Vo| Chan| Truncate Disk Capacity |
| Ph| JBOD+-----+
| Ra| Back| To Multiples Of 10G
| Hd| SATA| To Multiples Of 1G
| Fi| HDD | Disabled
| Et| Volu+-----+
| Vi| Hdd Queue Depth Setting |
| Cl| Controller Fan Detection|
| Ha| Disk Write Cache Mode |
| Sy| Capacity Truncation
+-----+
| Update FirmWare
| Shutdown Controller
| Restart Controller
+-----+

```

ArrowKey Or AZ:Move Cursor, Enter:Select, ESC:Escape, L:Line Draw, X:Redraw

### 5.5.5.9 HDD Read Ahead Cache Mode

Use to Enable or disable the “read ahead cache” in HDD. If you are using Maxtor HDD, please be sure to disable “Read Ahead Cach” or select the “Disabled Maxtor”. To set or change the configuration, press the **UP/ DOWN** to select **mode** and then press the **ENT** to accept the selection

```

+-----+
| Ma| Raid System Function |
+-----+
| Qu| Mute The Alert Beeper |
| Ra| Aler+-----+
| Vo| Chan| HDD Read Ahead Cache |
| Ph| JBOD+-----+
| Ra| Back| Enabled
| Hd| SATA| Disable Maxtor
| Fi| HDD | Disabled
| Et| Volu+-----+
| Vi| Hdd Queue Depth Setting |
| Cl| Controller Fan Detection|
| Ha| Disk Write Cache Mode |
| Sy| Capacity Truncation
+-----+
| Update FirmWare
| Shutdown Controller
| Restart Controller
+-----+

```

ArrowKey Or AZ:Move Cursor, Enter:Select, ESC:Escape, L:Line Draw, X:Redraw

### 5.5.5.10 Update Firmware

Please reference the appendix B firmware utility for updating firmware.



1. User can update the firmware through the VT100 terminal or Web browser-based RAID management via HTTP Proxy through the controller's serial port.
2. User can update the firmware by the firmware-embedded web browser-based RAID manager through the controller's 10/100 Ethernet LAN port.

### 5.5.5.11 Restart Controller

Use the Restart Controller Function to reset the entire configuration from the RAID subsystem controller non-volatile memory. To reset the controller, move the cursor bar to the Main menu Raid System Function item and then press the **Enter** key. The Raid System Function menu appears on the screen and press **Enter** key to the Reset Controller item. The Reset Controller confirmation screen appears. Select **Yes** key to reset entire RAID system.



*It can only work properly at Host and Drive without any activity.*

```

+-----+
| Ma| Raid System Function |
+-----+
| Qu| Mute The Alert Beeper |
| Ra| Alert Beeper Setting  |
| Vo| Change Password       |
| Ph| JBOD/RAID Function    |
| Ra| Background Task Priority|
| Hd| SATA NCQ Support       |
| Fi| HDD Read Ahead Cache  |
| Et| Volume Data Read Ahead|
| Vi| Hdd Queue Depth Setting|
| Cl| Controller Fan Detection|
| Ha| Disk Write Cache Mode  |
| Sy| Capacity Truncation    |
+-----+
| Update FirmWare          |
| Shutdown Controller      |
| Restart Controller       |
+-----+
+-----+
| Restart Controller? |
+-----+
| Yes                  |
| No                   |
+-----+

```

ArrowKey Or AZ:Move Cursor, Enter:Select, ESC:Escape, L:Line Draw, X:Redraw

### 5.5.5.12 Volume Data Read Ahead

The uses are allowed to set volume data read ahead policies in order to get improved performance. Depending on the different policies chosen, the amount

of the pre-fetched volume data to the hard drive's cache memory will be different, too.

Ma	Raid System Function	
Qu	Mute The Alert Beeper	
Ra	Alert B	
Vo	Chan	Volume Data Read Ahead
Ph	JBOD	
Ra	Back	Normal
Hd	SATA	Aggressive
Fi	HDD	Conservative
Et	Volu	Disabled
Vi	Hdd	
Cl	Controller Fan Detection	
Ha	Disk Write Cache Mode	
Sy	Capacity Truncation	
	Update FirmWare	
	Shutdown Controller	
	Restart Controller	

ArrowKey Or AZ:Move Cursor, Enter:Select, ESC:Escape, L:Line Draw, X:Redraw

### 5.5.5.13 HDD Queue Depth

The users are allowed to increase the hard drive queue depth in order to allow more commands being handled at a time. If the RAID subsystem reports hard drive failure or hard drive timeout, please decrease the hard drive queue depth to 1.

Ma	Raid System Function	
Qu	Mute The Alert Beeper	
Ra	Alert B	
Vo	Change	HDD Queue Depth
Ph	JBOD/RA	
Ra	Backgro	1
Hd	SATA NC	2
Fi	HDD Rea	4
Et	Volume	8
Vi	Hdd Que	16
Cl	Control	32
Ha	Disk Wr	
Sy	Capacity Truncation	
	Update FirmWare	
	Shutdown Controller	
	Restart Controller	

ArrowKey Or AZ:Move Cursor, Enter:Select, ESC:Escape, L:Line Draw, X:Redraw

### 5.5.5.14 Shutdown Controller

Shutdown Controller is a new feature mainly designed for users to safely power off the RAID subsystem. When Shutdown Controller is executed, data staying in cache will be completely written back to drive disks to ensure no data still

staying in cache memory before system power off.

```

+-----+
| Ma|  Raid System Function |
+-----+
| Qu|  Mute The Alert Beeper |
| Ra|  Alert Beeper Setting  |
| Vo|  Change Password       |
| Ph|  JBOD/RAID Function    |
| Ra|  Background Task Priority |
| Hd|  SATA NCQ Support      |
| Fi|  HDD Read Ahead Cache  |
| Et|  Volume Data Read Ahead |
| Vi|  Hdd Queue Depth Setting |
| Cl|  Controller Fan Detection |
| Ha|  Disk Write Cache Mode |
| Sy|  Capacity Truncation   |
+-----+
| Update FirmWare          |
| Shutdown Controller      |
| Restart Controller       |
+-----+

```

```

+-----+
| Shutdown Controller? |
+-----+
| Yes                  |
| No                   |
+-----+

```

ArrowKey Or AZ:Move Cursor, Enter:Select, ESC:Escape, L:Line Draw, X:Redraw

## 5.5.6 Fiber Channel Config

To set the Fiber channel config function, move the cursor bar to the main menu and select the **Fiber Channel Config** item and then press **Enter** key. The Fiber Channel Configuration menu will show all items. Move the cursor bar to an item, then press **Enter** key to select the desired function.

```

+-----+
| Main Menu |
+-----+
| Qu+-----+
| Ra|  Fibre Channel Configuration |
| Vo+-----+
| Ph|  Channel 0 Speed : 8 Gb |
| Ra|  Channel 0 Topology : Loop |
| Hd|  Channel 0 Loop ID : Auto |
| Fi|  Channel 1 Speed : Auto |
| Et|  Channel 1 Topology : Auto |
| Vi|  Channel 1 Loop ID : Auto |
| Cl|  Channel 2 Speed : Auto |
| Ha|  Channel 2 Topology : Auto |
| Sy|  Channel 2 Loop ID : Auto |
+-----+
| Channel 3 Speed : Auto |
| Channel 3 Topology : Auto |
| Channel 3 Loop ID : Auto |
+-----+

```

ArrowKey Or AZ:Move Cursor, Enter:Select, ESC:Escape, L:Line Draw, X:Redraw

### 5.5.6.1 Channel Speed

Each FC Channel can be configured as **2 Gbps / 4 Gbps / 8 Gbps** or use **"Auto"** option for auto speed negotiation between 1Gb / 2Gb / 4Gb. The controller's default setting is "Auto", which should be adequate under most conditions. The Channel Speed setting takes effect for the next connection.

That means a link down or bus reset should be applied for the change to take effect. The current connection speed is shown at end of the row. You have to click the "Fiber Channel Config" link again from the Menu Frame to refresh display of current speed.

### 5.5.6.2 Channel Topology

Each FC Channel can be configured as **Auto**, **Loop**, **Point-to-Point**, or **Fabric** Topology. The controller's default setting is "Auto" topology, which takes precedence of Loop topology. Firmware restart is needed for any topology change to take effect. The current connection topology is shown at end of the row. You have to click the "Fiber Channel Config" link again from the Menu Frame to refresh display of current topology. Note that current topology is shown as "None" when no successful connection is made for the channel.

### 5.5.6.3 Hard Loop ID

This setting is effective only under Loop topology. When enabled, you can manually set the Loop ID in the range from **0 to 125**. Make sure this hard assigned ID is not conflicted with any other devices on the same loop; otherwise the channel will be disabled. It is good to disable the hard loop ID and let the loop itself auto arrange the Loop ID

## 5.5.7 Ethernet Configuration

Use this feature to set the controller Ethernet port configuration. Customer doesn't need to create a reserved space on the arrays before the Ethernet port and HTTP service working.

### 5.5.7.1 DHCP Function

DHCP (Dynamic Host Configuration Protocol) is a protocol that lets network administrators manage centrally and automate the assignment of IP (Internet Protocol) configurations on a computer network. When using the Internet's set of protocols (TCP/IP), in order for a computer system to communicate to another computer system it needs a unique IP address. Without DHCP, the IP address must be entered manually at each computer system. DHCP lets a network administrator supervise and distribute IP addresses from a central point. The purpose of DHCP is to provide the automatic (dynamic) allocation of IP client configurations for a specific time period (called a lease period) and to eliminate the work necessary to administer a large IP network.

To manually configure the IP address of the controller, move the cursor bar to the Main menu Ethernet Configuration Function item and then press the **Enter** key. The Ethernet Configuration menu appears on the screen. Move the cursor bar to DHCP Function item, then press **Enter** key to show the DHCP setting. Select the "**Disabled**" or "**Enabled**" option to enable or disable the DHCP function.

```

+-----+
| Main Menu |
+-----+
| Qu+-----+
| Ra| Ethernet Configuration |
| Vo+-----+
| Ph| DHCP Function : Enabled | |
| Ra| Lo+-----+68.001.100 |
| Hd| HT| Select DHCP Setting |
| Fi| Te+-----+
| Et| SM| Disabled |
| Vi| Et| Enabled |.40.01.84.0B |
| Cl+-----+
| Hardware Monitor |
| System Information |
+-----+

```

ArrowKey Or 02-Move Cursor, Enter-Select, ESC-Escape, L-Line Draw, X-Redraw

### 5.5.7.2 Local IP address

If you intend to set up your client computers manually, make sure that the assigned IP address is in the same range of your default router address and that it is unique to your private network. However we would highly recommend that if you have a network of computers and the option to assign your TCP/IP client configurations automatically, please do. An IP address allocation scheme will reduce the time it takes to set-up client computers and eliminate the possibilities of administrative errors.

To manually configure the IP address of the controller, move the cursor bar to the Main menu Ethernet Configuration Function item and then press the **Enter** key. The Ethernet Configuration menu appears on the screen. Move the cursor bar to Local IP Address item, then press **Enter** key to show the default address setting in the RAID controller. You can reassign the IP address of the controller.

```

+-----+
| Main Menu |
+-----+
| Qu+-----+
| Ra| Ethernet Configuration |
| Vo+-----+
| Ph| DHCP Function      : Enabled |
| Ra| Local IP Address : 192.168.001.100 |
| Hd| HTTP Port Number  : 80 |
| Fi| Telnet Port Number : 23 |
| EC| SMTP Port Number   : 25 |
| Vi| Ethernet Address   : 00.1B.4D.01.84.0B |
| Cl+-----+
| Hardware Monitor |
| System Information |
+-----+

```

ArrowKey Or AZ:Move Cursor, Enter:Select, ESC:Escape, L:Line Draw, X:Redraw

### 5.5.7.3 Ethernet Address

A MAC address stands for Media Access Control address and is your computer's unique hardware number. On an Ethernet LAN, it's the same as your Ethernet address. When you're connected to the Internet from the RAID controller Ethernet port, a correspondence table relates your IP address to the RAID controller's physical (MAC) address on the LAN.

```

+-----+
| Main Menu |
+-----+
| Qu+-----+
| Ra| Ethernet Configuration |
| Vo+-----+
| Ph| DHCP Function      : Enabled |
| Ra| Local IP Address   : 192.168.001.100 |
| Hd| HTTP Port Number   : 80 |
| Fi| Telnet Port Number  : 23 |
| EC| SMTP Port Number    : 25 |
| Vi| Ethernet Address    : 00.1B.4D.01.84.0B |
| Cl+-----+
| Hardware Monitor |
| System Information |
+-----+

```

ArrowKey Or AZ:Move Cursor, Enter:Select, ESC:Escape, L:Line Draw, X:Redraw

### 5.5.8 View System Events

To view the RAID subsystem controller's system event information, move the cursor bar to the main menu and select the **View System Events** link, then press the **Enter** key and the RAID subsystem events screen will appear.

Time	Device	Event Type	ElapseTime	Errors
2010-12-02 15:43:22	FC Channel 0	FC Link Down		
2010-12-02 15:43:14	FC Channel 0	FC Link Down		
2010-12-02 15:37:06	RS232 Terminal	VT100 Log In		
2010-12-02 14:41:01	RS232 Terminal	VT100 Log In		
2010-12-02 14:37:23	RS232 Terminal	VT100 Log In		
2010-12-02 13:24:02	RS232 Terminal	VT100 Log In		
2010-12-02 13:09:44	RS232 Terminal	VT100 Log In		
2010-12-02 11:59:22	FC Channel 0	FC Link Down		
2010-12-02 11:50:38	Enc#1 Slot#5	PassThr. Created		
2010-12-02 11:41:46	ARC-8666-VOL#000	Abort Checking	000:00:35	1819
2010-12-02 11:41:11	ARC-8666-VOL#000	Start Checking		
2010-12-02 11:40:28	ARC-8666-VOL#000	Create Volume		
2010-12-02 11:38:50	ARC-8666-VOL#000	Delete Volume		
2010-12-02 11:38:32	ARC-8666-VOL#000	Create Volume		
2010-12-02 11:37:26	ARC-8666-VOL#000	Delete Volume		
2010-12-02 11:36:22	ARC-8666-VOL#000	Create Volume		

ArrowKey Or AZ-Move Cursor, Enter:Select, ESC:Escape, L:Line Draw, X:Redraw

Choose this option to view the system events information: Time, Device, Event type, Elapse Time and Errors. The RAID system does not built the real time clock. The Time information is the relative time from the RAID subsystem power on.

## 5.5.9 Clear Events Buffer

Use this feature to clear the entire events buffer information.

## 5.5.10 Hardware Monitor

The Hardware Monitor Information provides the temperature, fan speed (chassis fan) and voltage of the internal RAID subsystem. The temperature items list the current states of the controller board and backplane. All items are also unchangeable. The warning messages will indicate through the LCM, LED and alarm buzzer.



```

+-----+
| Main Menu |
+-----+
| Quick Volume+-----+
| Raid Set Fun|Controller H/W Monitor |
| Volume Set F+-----+
| Physical Dri|CPU Temperature 44 |
| Raid System |Controller Temp. 43 |
| Hdd Power Ma|12V 11.977 |
| Fibre Channe|5V 5.053 |
| Ethernet Con|3.3V 3.328 |
| View System |DDR-II +1.8V 1.840 |
| Clear Event |CPU +1.8V 1.856 |
| Hardware Mon|CPU +1.2V 1.264 |
| System Infor|CPU +1.0V 1.040 |
+-----+
| DDR-II +0.9V 0.912 |
| RTC 3.0V 3.328 |
| Battery Status Not Installed |
+-----+

```

ArrowKey Or AZ:Move Cursor, Enter:Select, ESC:Escape, L:Line Draw, X:Redraw

```

+-----+
|E#1:SAS RAID Subsystem V1.0|
+-----+
| Main Menu |
+-----+
| Voltage#1 3.408 |
| Quick Volume|Voltage#2 5.088 |
| Raid Set Fun|Voltage#3 12.183 |
| Volume Set F|Fan#1 2518 |
| Physical Dri|Fan#2 2678 |
| Raid System |Fan#3 2518 |
| Hdd Power Ma|Fan#4 2596 |
| Fibre Channe|Power#1 OK |
| Ethernet Con|Power#2 OK |
| View System |UPS Status OK |
| Clear Event |Temperature#1 32 |
| Hardware Mon|Temperature#2 31 |
| System Infor|Temperature#3 28 |
+-----+
| Temperature#4 27 |
| Temperature#5 30 |
| Temperature#6 28 |
+-----+

```

ArrowKey Or AZ:Move Cursor, Enter:Select, ESC:Escape, L:Line Draw, X:Redraw

Item	Warning Condition
Controller Board Temperature	> 80 Celsius
Backplane Temperature	> 65 Celsius
Controller Fan Speed	< 1700 RPM
Power Supply +12V	< 10.5V or > 13.5V
Power Supply +5V	< 4.7V or > 5.3V
Power Supply +3.3V	< 3.0V or > 3.6V

CPU Core Voltage +1.5V	< 1.35V or > 1.65V
------------------------	--------------------

5.5.11 System Information

Main Menu

Quick Volume+  
Raid Set Fun|  
Volume Set F+  
Physical Dri|  
Raid System|  
Hdd Power Ma|  
Fibre Channe|  
Ethernet Con|  
View System|  
Clear Event|  
Hardware Mon|  
System Infor

The System Information  
Main Processor : 800MHz PPC440  
CPU ICache Size : 32KB  
CPU DCache Size : 32KB/Write Back  
System Memory : 1024MB/800MHzECC  
Firmware Version : V1.48 2010-11-01  
BOOT ROM Version : V1.48 2010-11-01  
Agilent TSDK : V6.10  
PL Firmware Ver : 7.0.0.0  
Serial Number : A048EHCHPS600001  
Unit Serial # :  
Controller Name : ARC-8666  
Current IP Addr. : 192.168.001.100

ArrowKey Or AZ:Move Cursor, Enter:Select, ESC:Escape, L:Line Draw, X:Redraw

Choose this option to display Main processor, CPU Instruction cache and data cache size, firmware version, serial number, controller model name, and the cache memory size. To check the system information, move the cursor bar to **System Information** item, then press **Enter** key. All major controller system inform.

5.5.12 Hdd Power Management

Use this feature to configure drive disk power saving

```

+-----+
| Main Menu |
+-----+
| Qu+-----+
| Ra| Hdd Power Management |
| Uo+-----+
| Ph| Stagger Power On |
| Ra| Time To Low Power Idle |
| Hd| Time To Low RPM Mode |
| Fi| Time To Spin Down Hdd |
| Et+-----+
| View System Events |
| Clear Event Buffer |
| Hardware Monitor |
| System Information |
+-----+

```

ArrowKey Or AZ:Move Cursor, Enter:Select, ESC:Escape, L:Line Draw, X:Redraw

### 5.5.12.1 Stagger Power On Control

To allow the power module to power up every hard disk one by one orderly in order to ensure every hard disk in the system can be powered up with enough power. The lag time range from the last hard drive power up to the next one power on can be configured from 0.4 to 6.0.

```

+-----+
| Main Menu |
+-----+
| Qu+-----+ Stagger Power On |
| Ra| Hdd |
| Uo+-----+
| Ph| Stag| 0.4 |
| Ra| Time| 0.7 |
| Hd| Time| 1.0 |
| Fi| Time| 1.5 |
| Et+-----+
| View Syst| 2.0 |
| Clear Eve| 2.5 |
| Hardware | 3.0 |
| System In| 3.5 |
+-----+
| 4.0 |
| 4.5 |
| 5.0 |
| 5.5 |
| 6.0 |
+-----+

```

ArrowKey Or AZ:Move Cursor, Enter:Select, ESC:Escape, L:Line Draw, X:Redraw

### 5.5.12.2 Time To Hdd Low Power Idle

Configure the time to launch HDD Low Power Idle (Send the heads to the ramp). For more details, please visit at <http://www.freepatentsonline.com/6819513.html>. Be noted this feature must couple with the hard disks supporting advanced power management.

Main Menu		
Qu+		
Ra	Hdd	
Vo+		Low Power Idle
Ph	Stag	
Ra	Time	Disabled
Hd	Time	2
Fi	Time	3
Et+		4
View Syst		5
Clear Eve		6
Hardware		7
System In		

ArrowKey Or AZ:Move Cursor, Enter:Select, ESC:Escape, L:Line Draw, X:Redraw

### 5.5.12.3 Time To Hdd Low RPM Mode

Configure the time to launch HDD Low RPM Mode. When longer periods of non-use occur, additional power savings are possible. In this mode, the spindle motor can be slowed to a lower spin rate. This action further reduces the power needed for the drives. Be noted this feature must couple with the hard drives supporting advanced power management.

Main Menu		
Qu+		
Ra	Hdd	
Vo+		Low RPM Mode
Ph	Stag	
Ra	Time	Disabled
Hd	Time	10
Fi	Time	20
Et+		30
View Syst		40
Clear Eve		50
Hardware		60
System In		

ArrowKey Or AZ:Move Cursor, Enter:Select, ESC:Escape, L:Line Draw, X:Redraw

### 5.5.12.4 Time To Spin Down Idle Hdd

Configure the time to launch Spin Down Idle HDD, mainly designed for saving the power consumption consumed by the idle hard drives. When Spin Down is invoked, the SMART status of each hard drive will be marked as "N/A" to signify the hard drive has been into non-spin mode. As soon as data access is requested again, all the idle hard drives will be automatically waken up by the RAID controller.

Main Menu		
Qu+		
Ra	Hdd	
Vo+	Spin Down Hdd	
Ph	Stag	
Ra	Time	Disabled
Hd	Time	1
Fi	Time	3
Et+		5
View Syst		10
Clear Eve		15
Hardware		20
System In		30
		40
		60

ArrowKey Or AZ:Move Cursor, Enter:Select, ESC:Escape, L:Line Draw, X:Redraw

## **Chapter 6**

# ***Redundant storage subsystem & Multipathing I/O***

### **6.1 Overview**

The Alnico Gen2 redundant controller RAID subsystem contains dual controller for redundancy. It requires native multi-path IO software built in various operating systems to allow a host server to be able to access data over multiple paths. The Alnico Gen2 redundant controller RAID subsystem provides the customers with four types of bay number to choose. The details are as below:

**AN-612F8D : 2U/12bays Fibre to SAS RAID subsystem**

**AN-616F8D : 3U/16bays Fibre to SAS RAID subsystem**

**AN-624F8D : 4U/24bays Fibre to SAS RAID subsystem**

**AN-612S6D : 2U/12bays SAS to SAS RAID subsystem**

**AN-616S6D : 3U/16bays SAS to SAS RAID subsystem**

**AN-624S6D : 4U/24bays SAS to SAS RAID subsystem**

**AH-725F8D : 2U/24bays 8Gb Fibre to SAS RAID subsystem**

**AH-725FHD : 2U/24bays 16Gb Fibre to SAS RAID subsystem**

**AH-725S6D : 2U/24bays SAS to SAS RAID subsystem**

The redundant storage subsystem supports kinds of operating systems. The details are as below:

**Windows Server 2003 SP2**

**Windows Vista SP1**

**Windows Server 2008**

**Linux with 2.6.x kernel or above kernel versions**

**Solaris 10 Update 4**



Before the Alnico SAS\SATA bridge board is available, only SAS hard drives can be installed in the Alnico redundant controller subsystem.

## 6.1.1 Redundant raid subsystem

The Alnico redundant controller RAID subsystem supports dual controllers to provide a high-availability storage subsystem. Both controllers monitor each other, and if controller A fails, controller B will take over all the I/O services.

### 6.1.1.1 Switch the message of LCM between redundant controller

Push three times “Down Arrow Button” that you can read the message and configure your RAID through LCM between dual controller.

The default controller is shown as bellow :

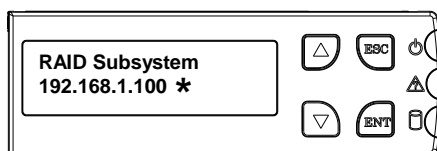

After push “Down arrow button” three times then you can read the message of LCM from 2<sup>nd</sup> Controller :

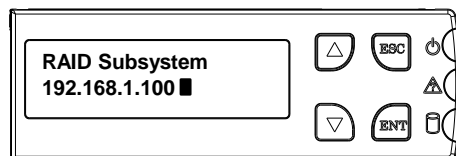

### 6.1.2 Multipath I/O & No single point of failure

Multipath I/O is a I/O path fault tolerance and performance enhancement technique, which requires more than one physical I/O path between the host server and its corresponding storage devices. I/O path redundancy provides the data protection with multiple I/O paths between the host server and the corresponding storage subsystems.

### 6.1.3 Configuration & connectivity

Redundant RAID subsystem implements ALAU (Asymmetric Logical Unit Access) algorithm which allows Volume Sets to be accessed by only one controller when both controllers are on-line. The controller, which controls the Volume Sets, is the preferred controller and another controller is for standby. For example, Volume Set #000 is controlled by controller A, and the redundant RAID subsystem allows host server access Volume Set #000 only through controller A. Controller B would take over the data I/O if controller A fails. Figure 1 shows the standard connectivity for a single volume.

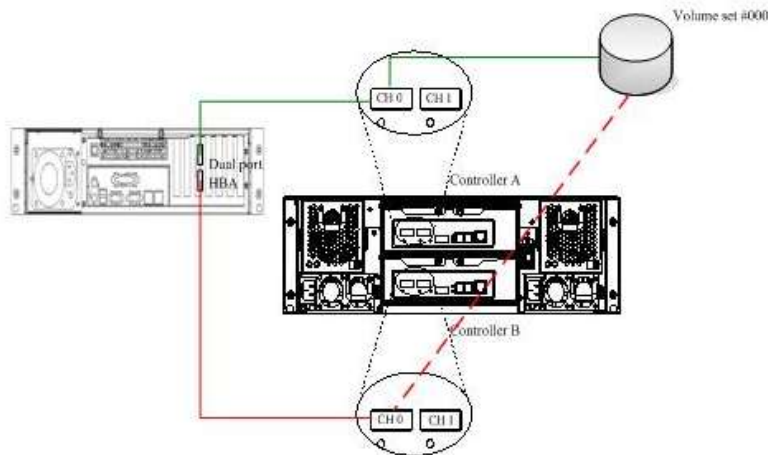

Figure 1

Redundant RAID subsystem default assigns even Volume Sets to controller A and odd Volumes Sets to controller B. For example, controller A is the preferred controller for Volume Set #000 and controller B is the preferred controller for Volume Set #001 and so on.

The method to configure RAID Sets is the same with the single controller



subsystem, such as creating RAID Sets, creating volume sets and etc. To ensure the I/O redundancy, both two controllers must be connected to the host server. Physical connectivity of redundant RAID subsystem is described at chapter 6.2

## 6.2 Physical connections with MPIO

### 6.2.1 Single Host Server

Figure 2 shows how a single host server computer connects to the redundant RAID subsystem. According to RaidSet Hierarchy, two volumes are mapped to channel 0. As figure 2 shows, both channel 0 (controller A & controller B) are connected to a dual port HBA. Volume Set #000 is preferred controlled by controller A and Volume Set #001 is preferred controlled by controller B.

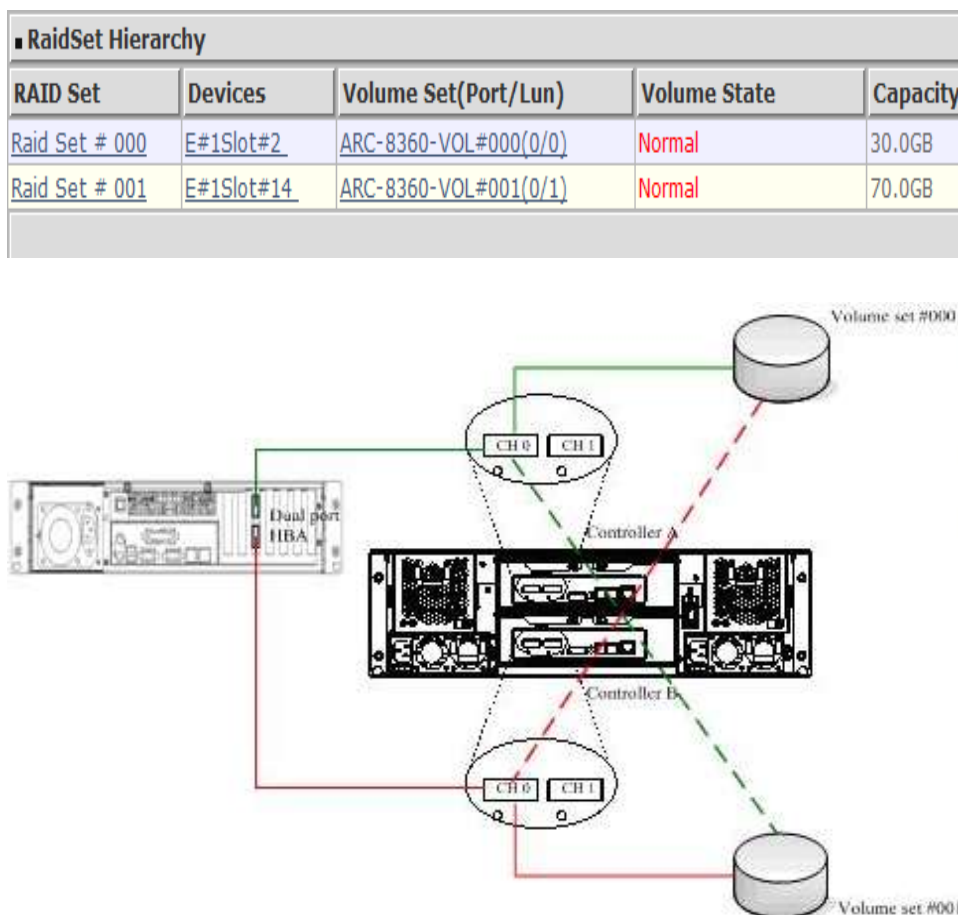

Figure 2

## 6.2.2 Multiple Host Servers

Figure 3 shows how multiple servers connect to the redundant RAID subsystem. According to RaidSet Hierarchy, two volumes are mapped to channel 0 and another two volumes are mapped to channel 1. As figure 2 shows, both channel 0 (controller A & controller B) are connected to a dual port HBA on the host server A. Both channel 1 (controller A & controller B) are connected to a dual port HBA on the host server B. Volume Set #000 & Volume Set #002 are preferred controlled by controller A. Volume Set #001 & Volume Set #003 are preferred controlled by controller B.

■ RaidSet Hierarchy				
RAID Set	Devices	Volume Set(Port/Lun)	Volume State	Capacity
Raid Set # 000	E#1Slot#2	ARC-8360-VOL#000(0/0)	Normal	15.0GB
		ARC-8360-VOL#001(0/1)	Normal	15.0GB
Raid Set # 001	E#1Slot#14	ARC-8360-VOL#002(1/0)	Normal	35.0GB
		ARC-8360-VOL#003(1/1)	Normal	35.0GB

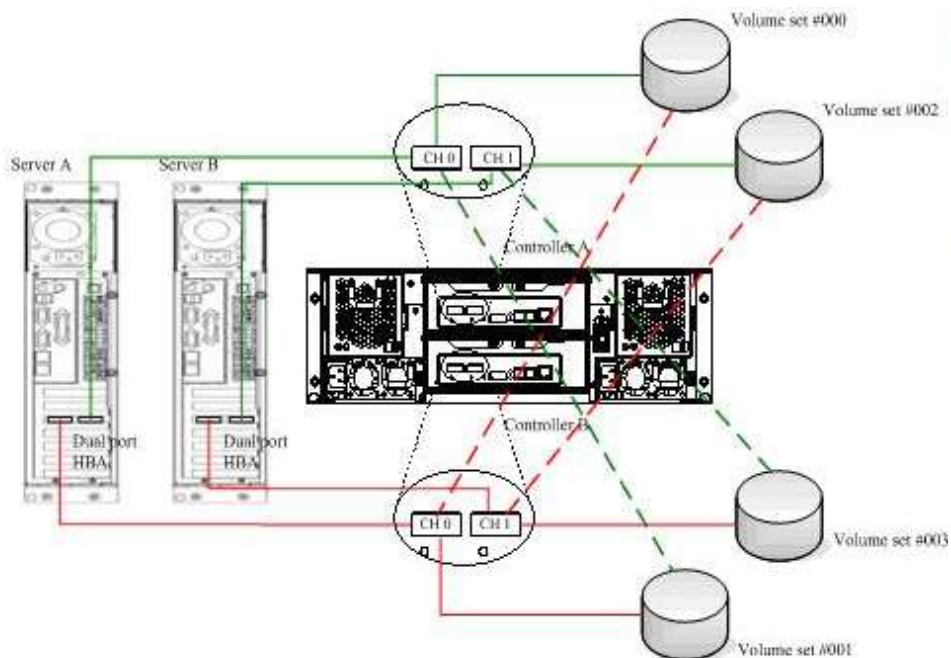

Figure 3

### 6.2.3 Cluster Servers

Figure 4 shows how cluster servers connect to the redundant RAID subsystem. According to RaidSet Hierarchy, two volumes are assigned to channel 0 & channel 1 for cluster. As figure 2 shows, both channel 0 (controller A & controller B) are connected to a dual port HBA on the host server A. Both channel 1 (controller A & controller B) are connected to a dual port HBA on the host server B. Volume Set #000 is preferred controlled by controller A and Volume Set #001 is preferred controlled by controller B.

■ RaidSet Hierarchy				
RAID Set	Devices	Volume Set(Port/Lun)	Volume State	Capacity
Raid Set # 000	E#1Slot#2	ARC-8360-VOL#000(0&1/0)	Normal	30.0GB
Raid Set # 001	E#1Slot#14	ARC-8360-VOL#001(0&1/1)	Normal	70.0GB

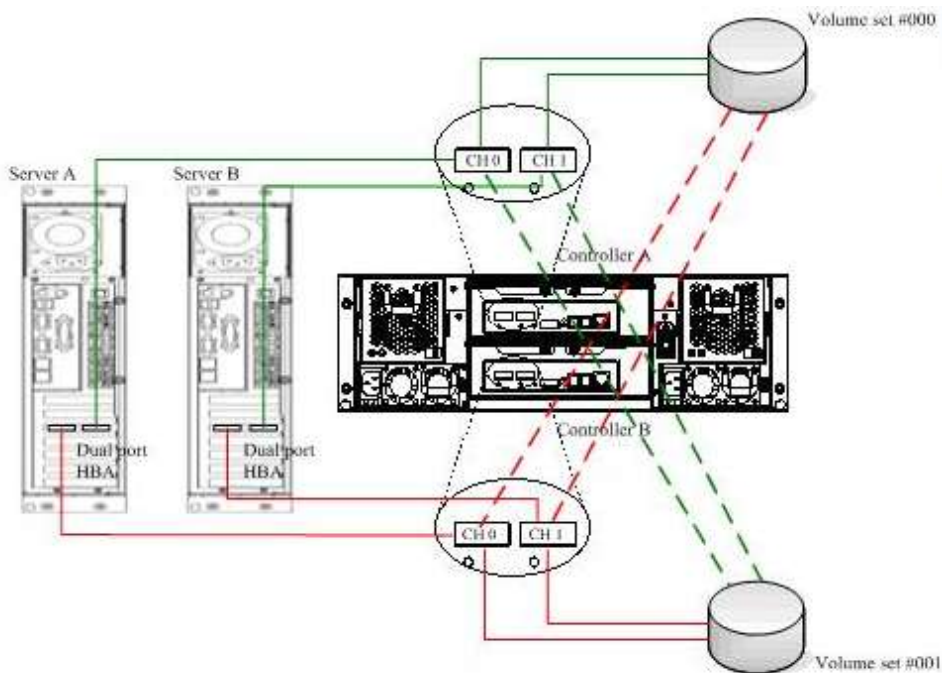

Figure 4

## 6.3 Enable Multipathing I/O for Windows Vista & Windows Server 2008

Below steps are required to enable multipathing I/O for Windows Vista & Windows Server 2008:

### 6.3.1 Complete Volume Set configurations and hardware setup

Create a single volumeset (eg. "AL-8161F-8360-VOL#000"). Connect Fibre cables to the host server machine.

■ RaidSet Hierarchy				
RAID Set	Devices	Volume Set(Port/Lun)	Volume State	Capacity
Raid Set # 000	E#1Slot#6	AL-8161F-8360-VOL#000 (0/0)	Normal	50.0GB
	E#1Slot#14			

Power on the host server, and run "Computer Management". Double click **System Tools > Device Manager > Disk drives**. Two devices with same name would show up. "Alnico" presents the vendor name and "AL-8161F-8360-VOL#000" presents the product name. All the above operations can be equally applied to the Alnico SAS-to-SAS redundant controller RAID subsystem, too. By doing so, the vendor name will be "Alnico" and the product name will be "AL-8161S-8360-VOL#000".

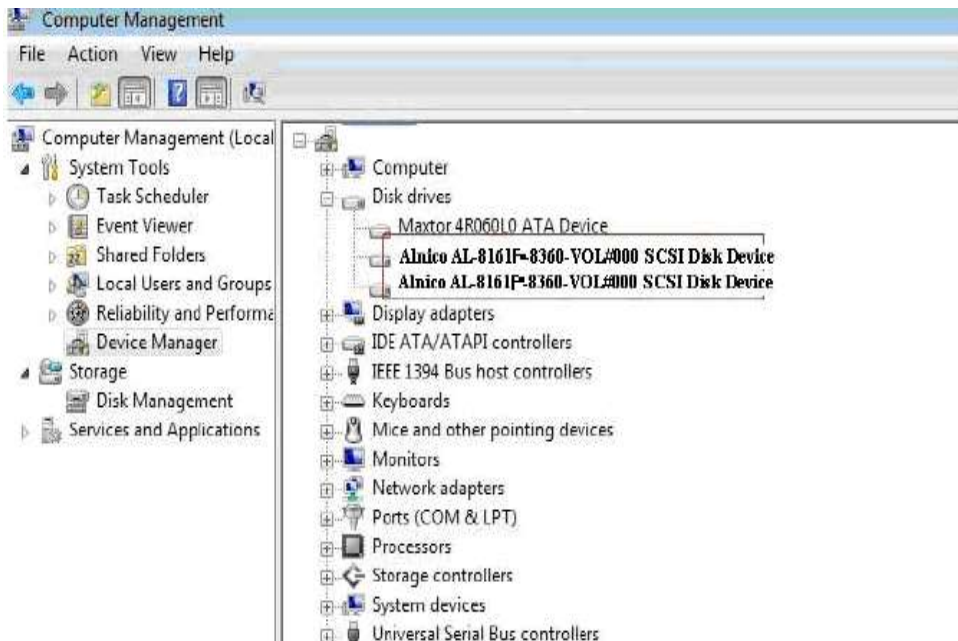

### 6.3.2 Install Microsoft MPIO packages

Run “Computer Management” and double click System Tools > Device Manager. At menu bar, click Action > Add legacy hardware to execute Add Hardware Wizard. Click “Next”.



Select “Install the hardware that I manually select from a list (Advanced)” then click “Next”.



Select “Storage controllers” and click “Next”.

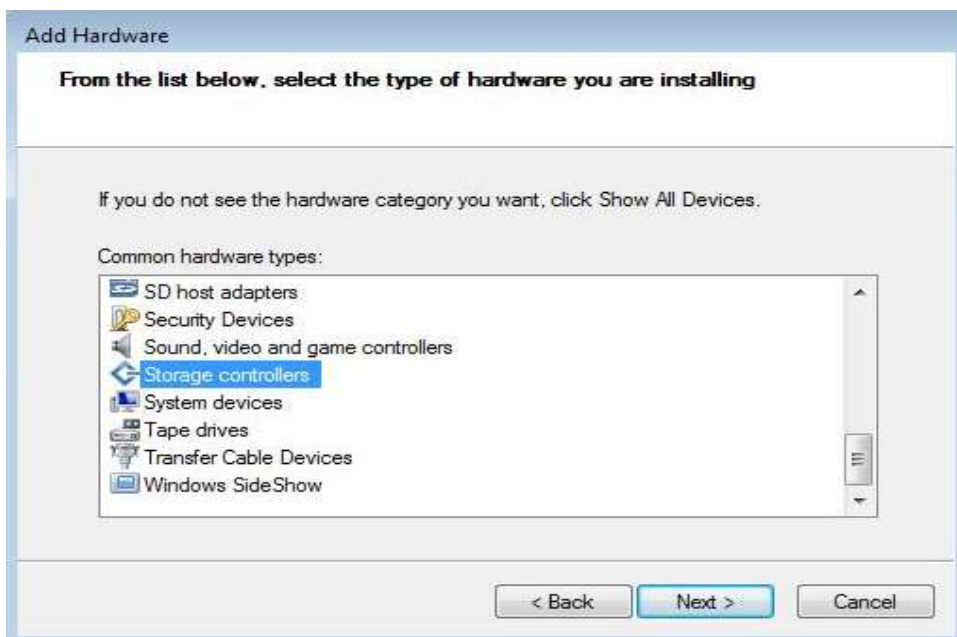

Select “Microsoft” as the manufacturer then select “Microsoft Multi-Path Bus Driver” and click “Next”.

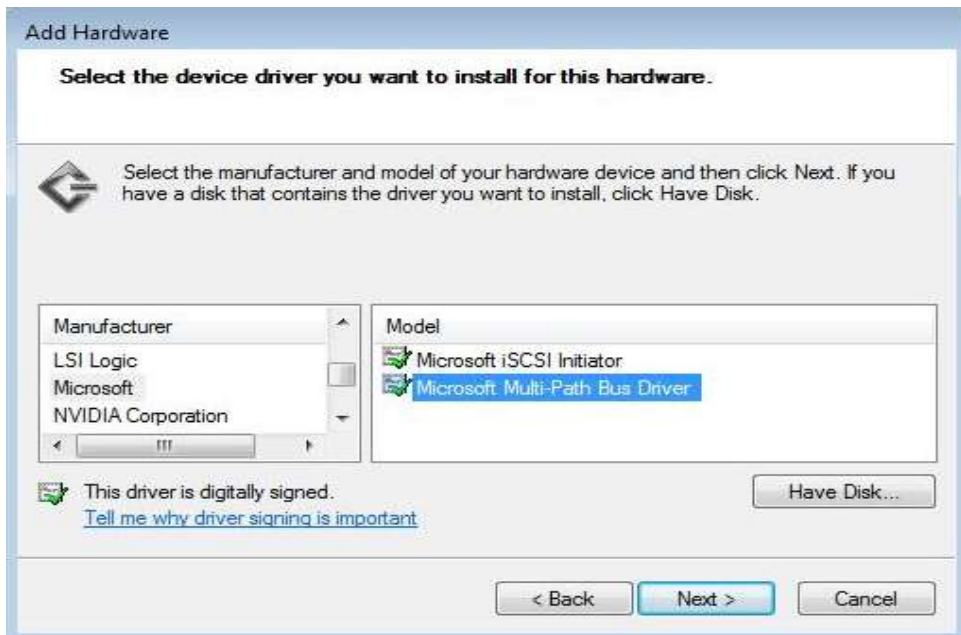

Follow the wizard to complete installing “Microsoft Multi-Path Bus Driver”. Repeat the previous steps to add legacy hardware. Select “System devices” and click “Next”.

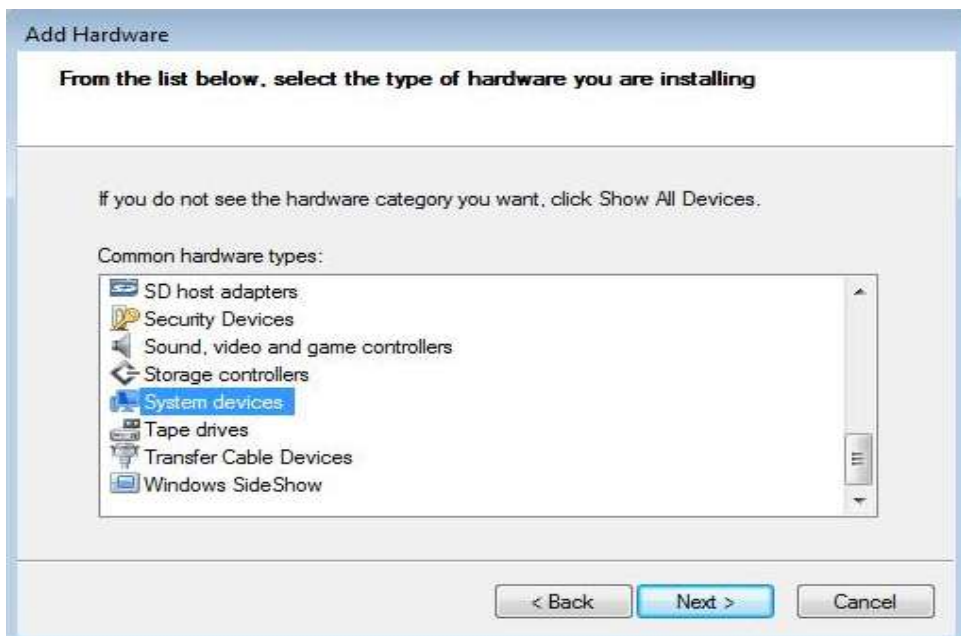

Select “Microsoft” as the manufacturer then select “Microsoft Multi-Path Device Specific Module” and click “Next”.





Follow the wizard to complete installing “Microsoft Multi-Path Device Specific Module”.

### 6.3.3 Register Microsoft MPIO devices

Run “**regedit**”. Click “Computer” then click Edit > Find. Enter “supporteddev” then click “Find Next”.



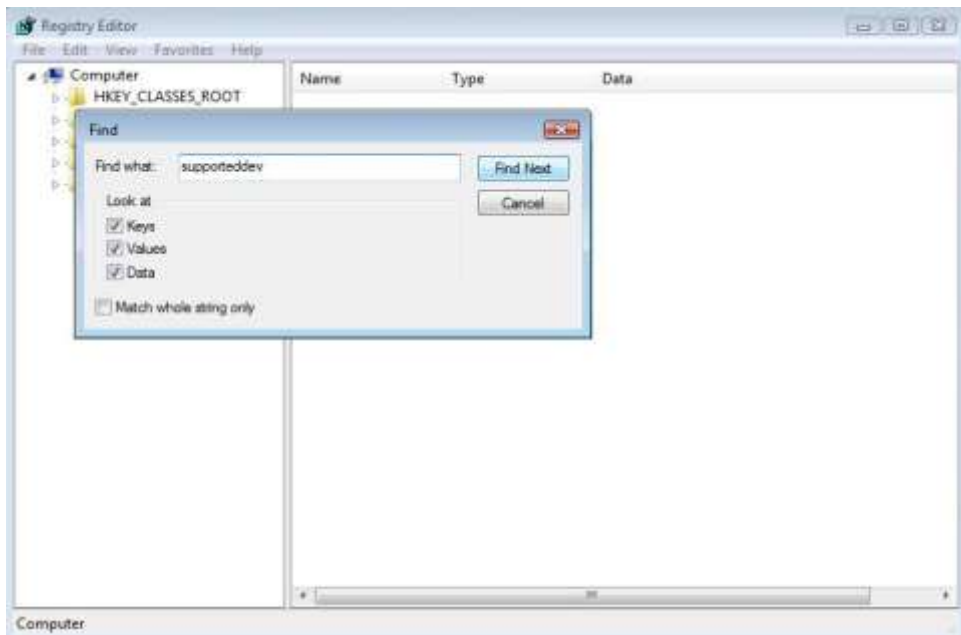

Double click the relative registry to edit the vendor name and the product name.

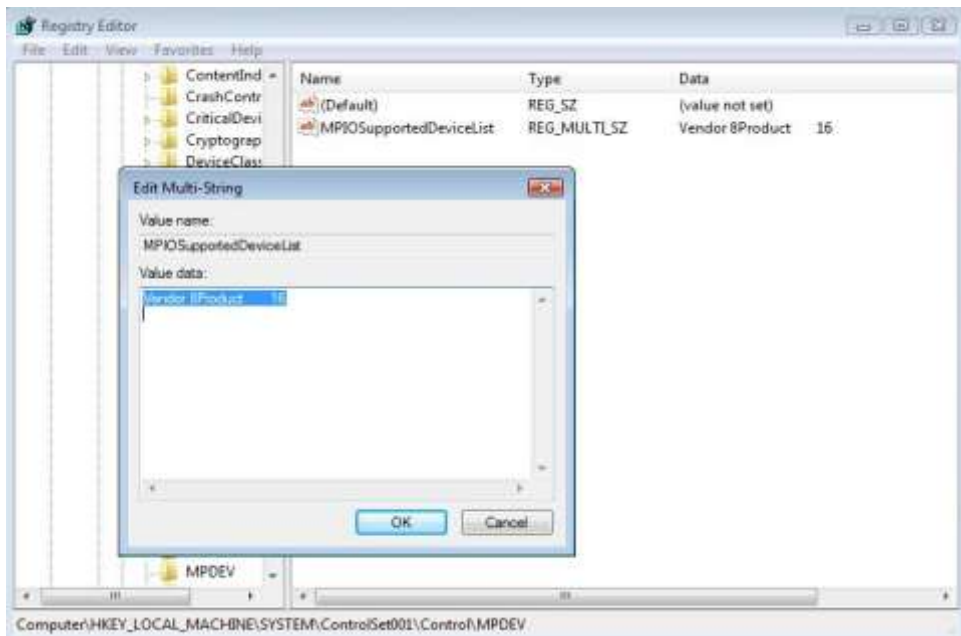

According to the vendor name and the product name shown in “**disk devices**”, edit the value data. The longest vendor name must be within 8 letters. If the vendor name is shorter than 8 letters, fill in blank with spaces. In this example, it should be “**Alnico** ”; the product name is same with the “**volumeset name**” from the array system. In this example, the product name should be

**“AL-8161F-8360-VOL#000”**. Finally, click **“OK”** to complete editing. If the Alnico SAS-to-SAS redundant controller RAID subsystem is tested here, the vendor name should be **“Alnico”** and the product name should be **“AL-8161S-8360-VOL#000”**

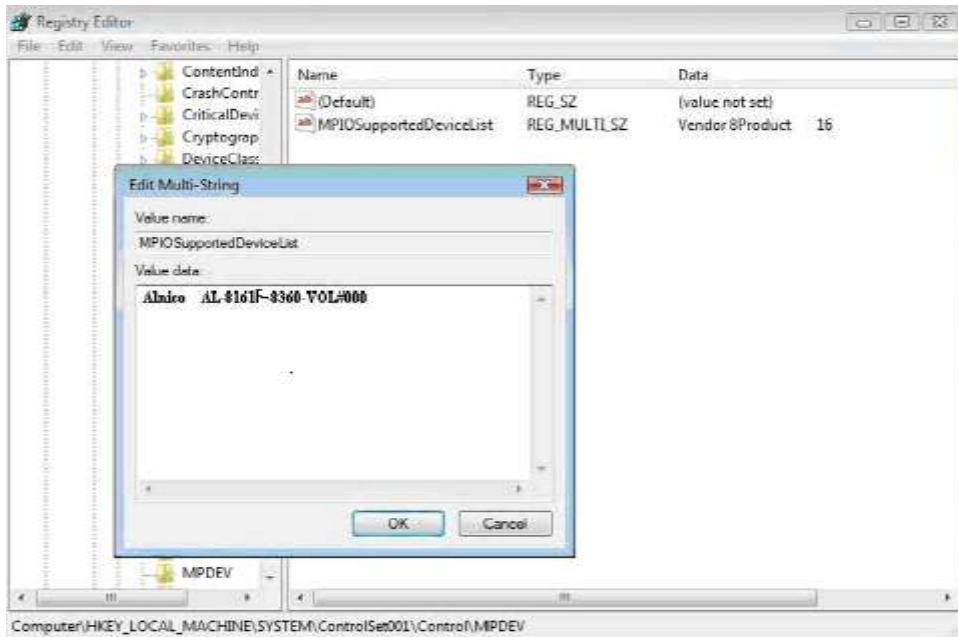

Press **“F3”** button to find next relative registry. Enter the same vendor name and the product name as previous registry then click **“OK”**. Repeat pressing **“F3”** until all relative registries are edited.

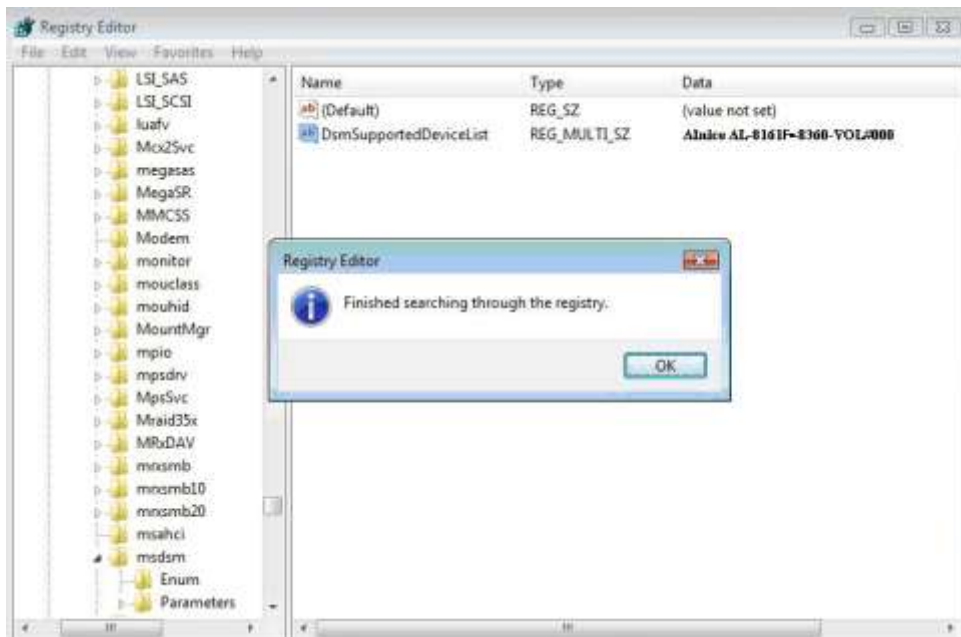

### 6.3.4 Reboot the host server computer

Restart the host server computer and you can find a new Multi-Path Disk Device.

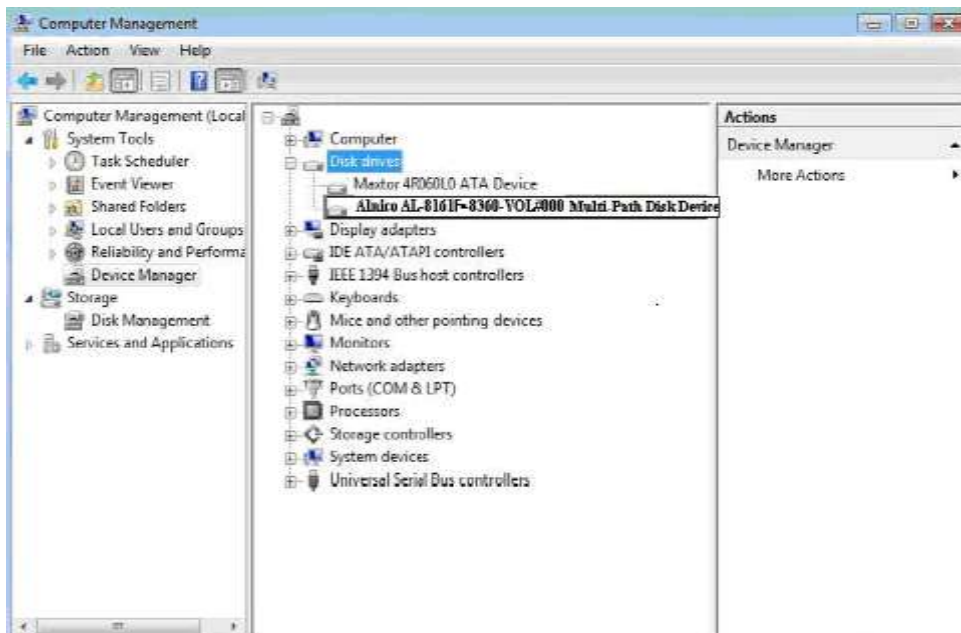

## 6.4 Enable Multipathing I/O for Linux

Below steps are required to enable multipathing I/O for Linux:

### 6.4.1 Complete Volume Set configurations and hardware setup

Create a single volumeset (eg. “AL-8161F-8360-VOL#000”). Connect Fibre cables to the host server machine.

■ RaidSet Hierarchy				
RAID Set	Devices	Volume Set(Port/Lun)	Volume State	Capacity
Raid Set # 000	E#1Slot#6	AL-8161F-8360-VOL#000 (0/0)	Normal	50.0GB
	E#1Slot#14			

Power on the host server and check devices. Two disk devices would show up and they actually present the same volumeset “AL-8161F-VOL#000”. All the above operations can be equally applied to the Alnico SAS-to-SAS redundant controller RAID subsystem, too. By doing so, same, two disk devices would show up and they actually present the same volume “AL-8161S-VOL#000”.

```

root@localhost:~
File Edit View Terminal Tabs Help
Units = cylinders of 16065 * 512 = 8225280 bytes

  Device Boot      Start         End      Blocks   Id  System
/dev/hda1    *           1           5099     40957686   7   HPFS/NTFS
/dev/hda2             5100        30400    203230282+   f   W95 Ext'd (LBA)
/dev/hda5             5100        17847     102398278+   7   HPFS/NTFS
/dev/hda6        25496        30400     39399381   7   HPFS/NTFS
/dev/hda7        17848        21416     28667961   83   Linux
/dev/hda8        21417        21543     1020096   82   Linux swap

Partition table entries are not in disk order

Disk /dev/sda: 49.9 GB, 49999773696 bytes
255 heads, 63 sectors/track, 6078 cylinders
Units = cylinders of 16065 * 512 = 8225280 bytes

Disk /dev/sda doesn't contain a valid partition table

Disk /dev/sdb: 49.9 GB, 49999773696 bytes
255 heads, 63 sectors/track, 6078 cylinders
Units = cylinders of 16065 * 512 = 8225280 bytes

Disk /dev/sdb doesn't contain a valid partition table
[root@localhost ~]#

```

### 6.4.2 Install device-mapper-multipath option package

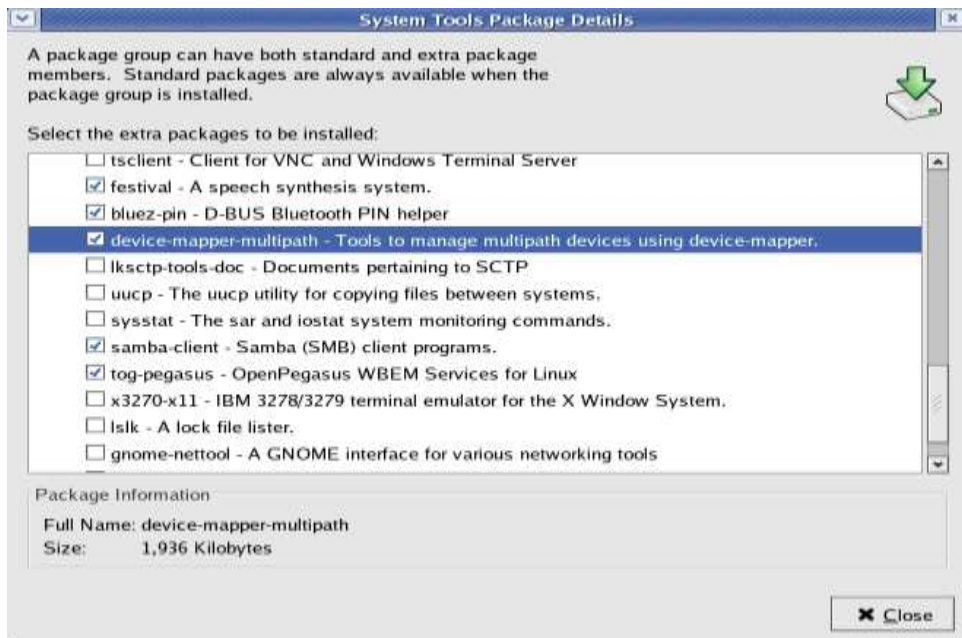

### 6.4.3 Edit the parameters of the storage subsystem

Overwrite "/etc/multipath.conf" with Alnico configuration file "multipath.conf" which is found in CD. Open "/etc/multipath.conf" to modify the proper vendor name and product name.

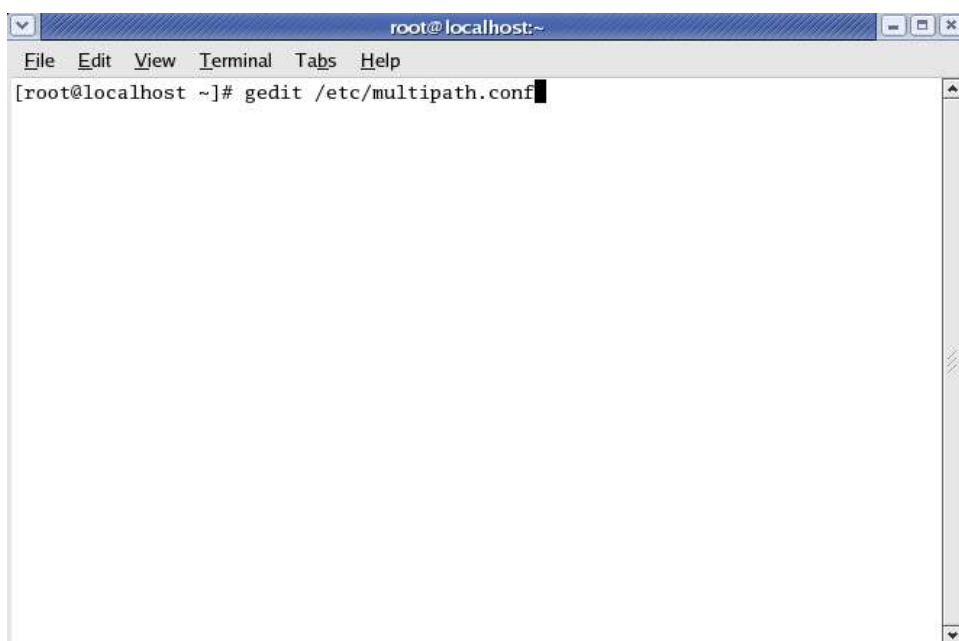

Modify the vendor name and product name. In this example, the vendor name should be “**Alnico**” and the product name should be “**AL-8161F-8360-VOL#**”. Save it then reboot the host server computer. If the Alnico SAS-to-SAS redundant controller RAID subsystem is tested here, in this example, the vendor should be as “**Alnico**” and the product name should be “**AL-8161S-8360-VOL#**”.

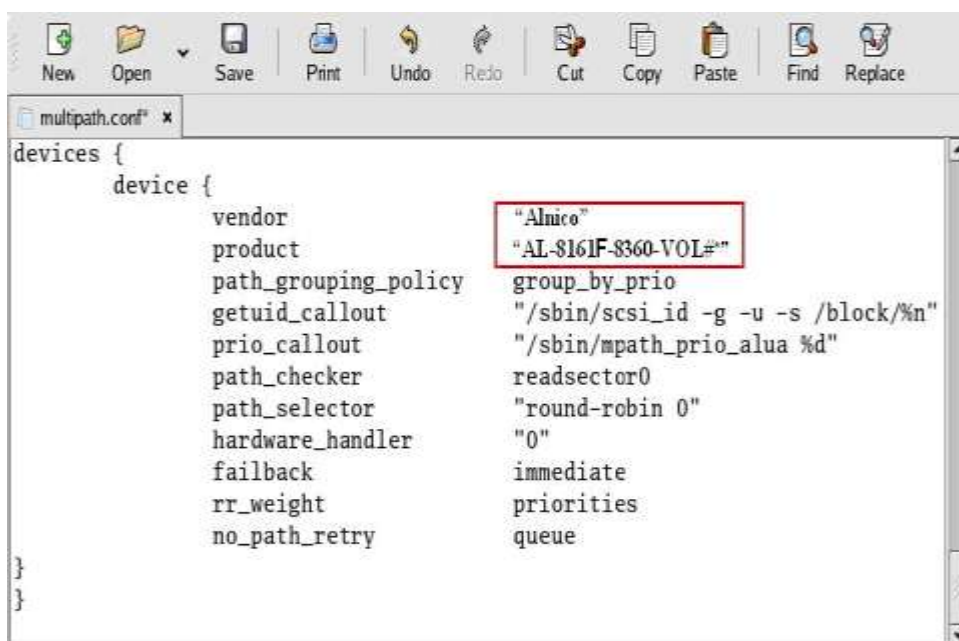

### 6.4.4 Activate multipathd service and partition the multipath devices

Run command “/etc/init.d/multipathd restart” to restart multipathd service.

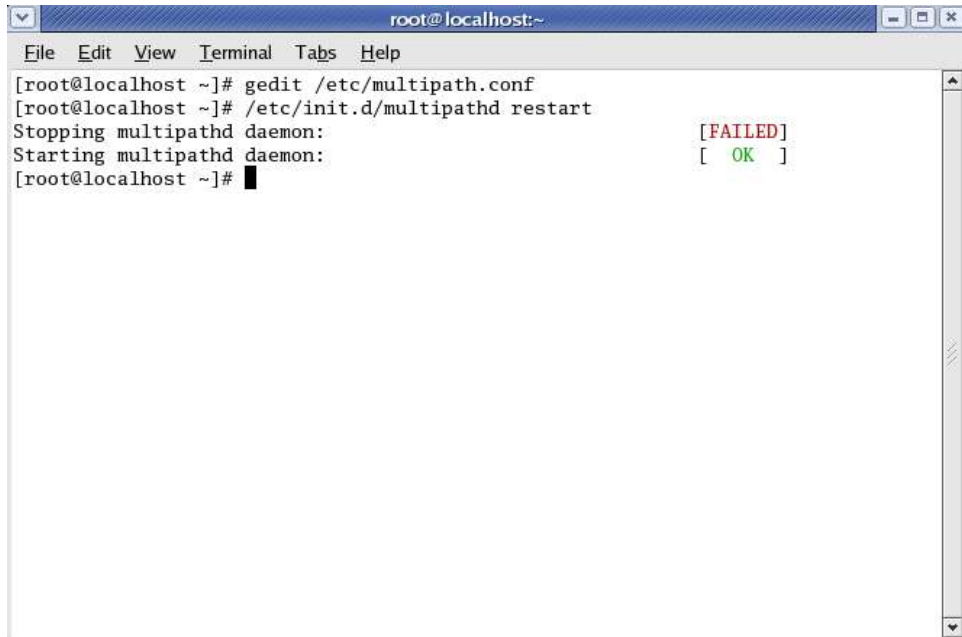
A terminal window titled 'root@localhost:~' with a menu bar (File, Edit, View, Terminal, Tabs, Help). The terminal shows the following commands and output:

```
[root@localhost ~]# gedit /etc/multipath.conf
[root@localhost ~]# /etc/init.d/multipathd restart
Stopping multipathd daemon: [ FAILED ]
Starting multipathd daemon: [ OK ]
[root@localhost ~]#
```

Run command “multipath -ll” to display multipath devices. [ prio = 50] [ active] presents optimize mode and [ prio = 10] [ enabled ] presents un-optimize mode.

```

root@localhost:~
File Edit View Terminal Tabs Help

[root@localhost ~]# /etc/init.d/multipathd restart
Stopping multipathd daemon:
Starting multipathd daemon: [ FAILED ]
                             [ OK ]
[root@localhost ~]# multipath -ll
mpath0 (35001b4d00cbd3800)
[size=46 GB][features="1 queue_if_no_path"][hwhandler="0"]
\_ round-robin 0 [prio=50][active]
  \_ 0:0:31:0 sda 8:0 [active][ready]
\_ round-robin 0 [prio=10][enabled]
  \_ 0:0:56:0 sdb 8:16 [active][ready]

[root@localhost ~]# █

```

Partition the multipathing device `/dev/mapper/mpath0`.

```

root@localhost:~
File Edit View Terminal Tabs Help

[size=46 GB][features="1 queue_if_no_path"][hwhandler="0"]
\_ round-robin 0 [prio=50][active]
  \_ 0:0:31:0 sda 8:0 [active][ready]
\_ round-robin 0 [prio=10][enabled]
  \_ 0:0:56:0 sdb 8:16 [active][ready]

[root@localhost ~]# dmsetup ls
mpath0 (253, 0)
[root@localhost ~]# fdisk /dev/mapper/mpath0
Device contains neither a valid DOS partition table, nor Sun, SGI or OSF disklabel
Building a new DOS disklabel. Changes will remain in memory only,
until you decide to write them. After that, of course, the previous
content won't be recoverable.

The number of cylinders for this disk is set to 6078.
There is nothing wrong with that, but this is larger than 1024,
and could in certain setups cause problems with:
1) software that runs at boot time (e.g., old versions of LILO)
2) booting and partitioning software from other OSs
   (e.g., DOS FDISK, OS/2 FDISK)
Warning: invalid flag 0x0000 of partition table 4 will be corrected by w(rite)

Command (m for help): █

```



## 6.5 Enable Multipathing I/O for Windows Server 2003 SP2

Below steps are required to enable multipathing I/O for Windows Server 2003:

### 6.5.1 Complete Volume Set configurations and hardware setup

Create a single volumeset (eg. “AL-8161F-8360-VOL#000”). Connect Fibre cables to the host server machine.

■ RaidSet Hierarchy				
RAID Set	Devices	Volume Set (Port/Lun)	Volume State	Capacity
Raid Set # 000	E#1Slot#6	AL-8161F-8360-VOL#000 (0/0)	Normal	50.0GB
	E#1Slot#14			

Power on the host server and check devices. Two devices with same name would show up and they actually present the same volumeset “AL-8161F-8360-VOL#000”.



All the above operations can be equally applied to the Alnico SAS-to-SAS redundant controller RAID subsystem, too. By doing so, same, two equal devices would show up and they actually present the same volume “AL-8161S-8360-VOL#000”.

### 6.5.2 Modify msdsm.inf

Uncompress the file **Dual Controller MPIO 2003**. Then edit the three red-circled places of the file **msdsm.inf** according to the names of the two new equal disk devices mentioned at chapter 6.5.1,

```

copyfiles = @msdsm.sys

[msdsm_install.Services]
AddService = msdsm, %SERVICE_NAME%, msdsm_service

[msdsm_service]
displayname = %msdsm_desc%
ServiceType = %SERVICE_KERNEL_DRIVER%
StartType = %SERVICE_BOOT_START%
ErrorControl = %SERVICE_ERROR_NORMAL%
ServiceBinary = %12%\msdsm.sys
LoadOrderGroup = "System Bus Extender"
AddReg = msdsm_Addreg

[msdsm_Addreg]
REG_MULTI_SZ \
Vendor Product "16"

:
: The following cannot be grouped (as above)
:
HKLM, SYSTEM\CurrentControlSet\Control\MPIODev, MPIOsupporteddeviceList, REG_MULTI_SZ_APPEND, "Vendor Product "16"

:
: uninstall section
:
[DefaultUninstall]
DelReg = msdsm_Delreg

[DefaultUninstall.Services]
DelService = msdsm

[msdsm_Delreg]
HKLM, SYSTEM\CurrentControlSet\Control\MPIODev, MPIOsupporteddeviceList, REG_MULTI_SZ_DELETE, "Vendor Product "16"

```

The longest name of the vendor name is 8 letters. If the vendor name is shorter than 8 letters, fill in blank with spaces. In this example, it should be "**Alnico**". Then edit the product name. In this example, the product name should be "**AL-8161F-8360-VOL#000**". If the Alnico SAS-to-SAS redundant controller RAID subsystem is tested here, the vendor name should be "**Alnico**" and the product name should be "**AL-8161S-8360-VOL#000**".

### 6.5.3 Install and uninstall MPIO driver under Windows Server 2003 SP2

Following chapter 6.5.2, install MPIO driver under **Dos Mode (Command Prompt Mode)** by typing:

```
install -i . msdsm.inf "root\msdsm"
```

to un-install MPIO driver:

```
install -u . msdsm.inf "root\msdsm"
```

Finally, reboot the host server.

## 6.6 Enable Multipathing I/O for VMware

Below steps are required to enable multipathing I/O for VMware 3.5:

## 6.6.1 Complete Volume Set configurations and hardware setup

Step 1: Create one volume with Port number “0” selected

■ RAIDSet Hierarchy				
RAID Set	Devices	Volume Set(Port/Lun)	Volume State	Capacity
Raid Set # 000	E#1Slot#6	AL-8161F-8360-VOL#000 (0/0)	Normal	50.0GB
	E#1Slot#14			

Step 2: Channel 0 of the first controller is connected to host 0 of the dual channel Fibre HBA that is inserted inside of the ESX Server.

Step 3: Channel 0 of the second controller is connected to host 1 of the dual channel Fibre HBA inserted inside of the ESX Server.

## 6.6.2 Enable MPxIO service and partition the multipath devices

Step 4: Power on the ESX Server and login the VMware Infrastructure Client



## Step 5: Choose “Configuration” and then select “Storage”

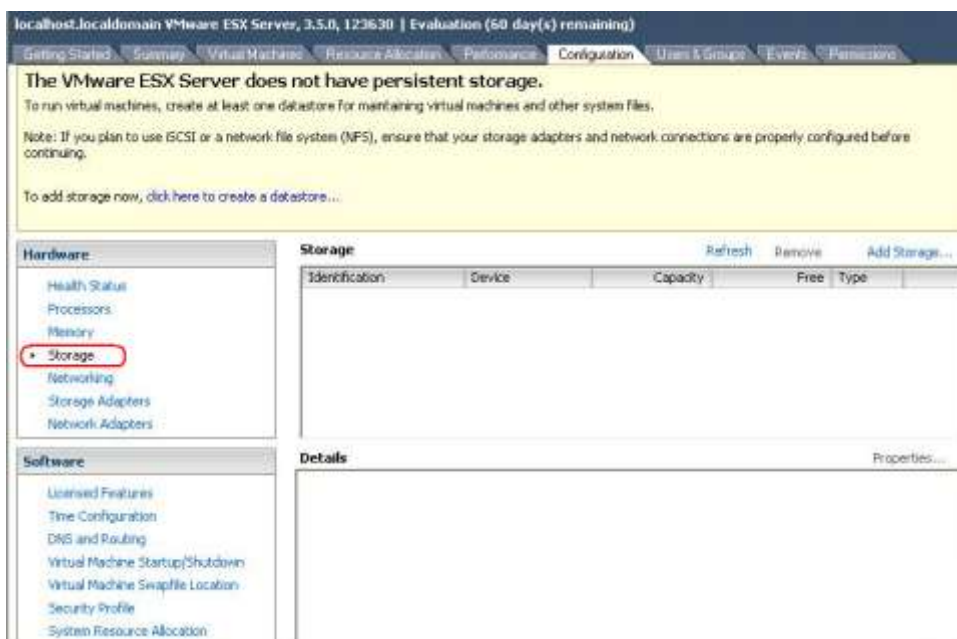

## Step 6: Select “Disk/LUN”

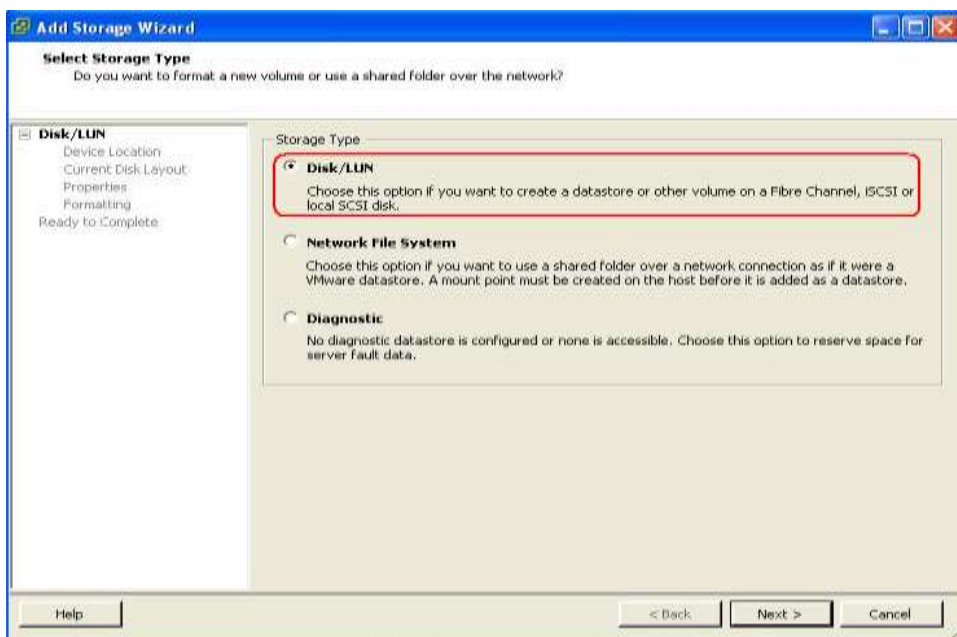

Step 7: Device “vmhba33:0:1” is found. This device is the created volume existing in the RAID subsystem. If no storage device is found at this

step, please go back to step 5, and select “Storage Adapters” to rescan in the created volume.

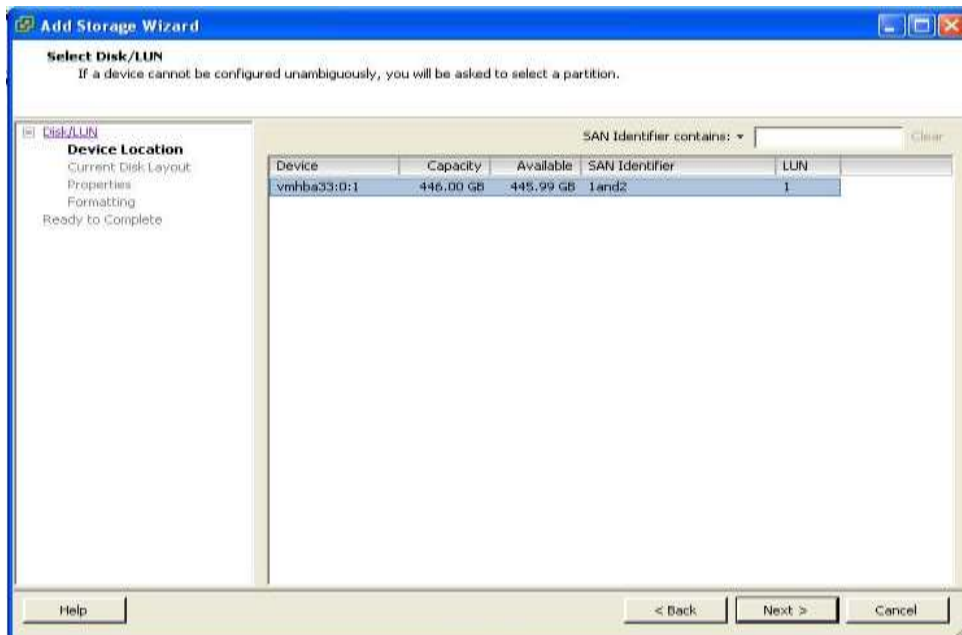

Step 8: Click “Next”

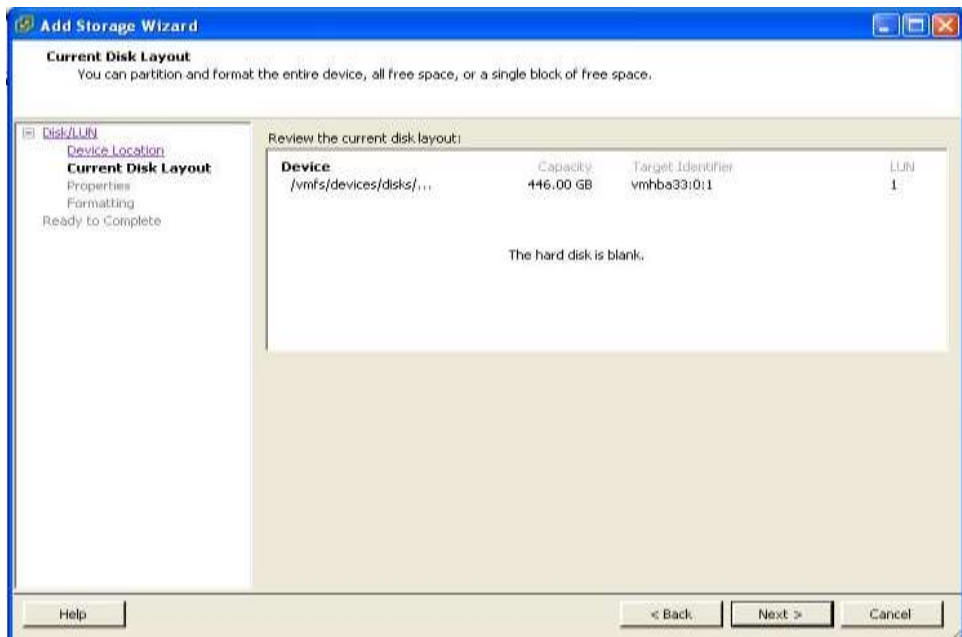

Step 9: Give “Datastore” a name

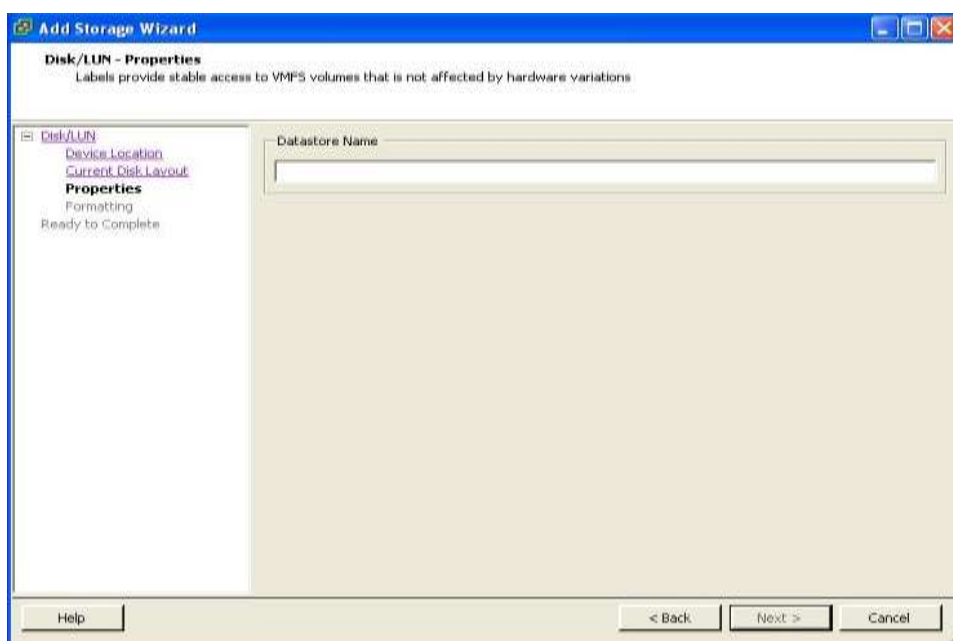

### Step 10: Set maximum file size

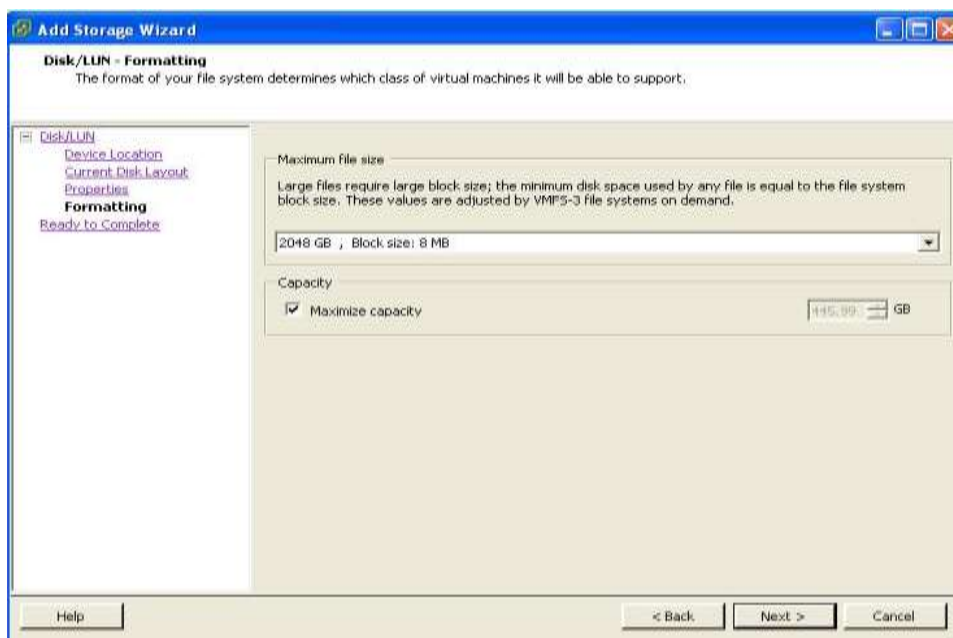

### Step 11: Click “Finish”

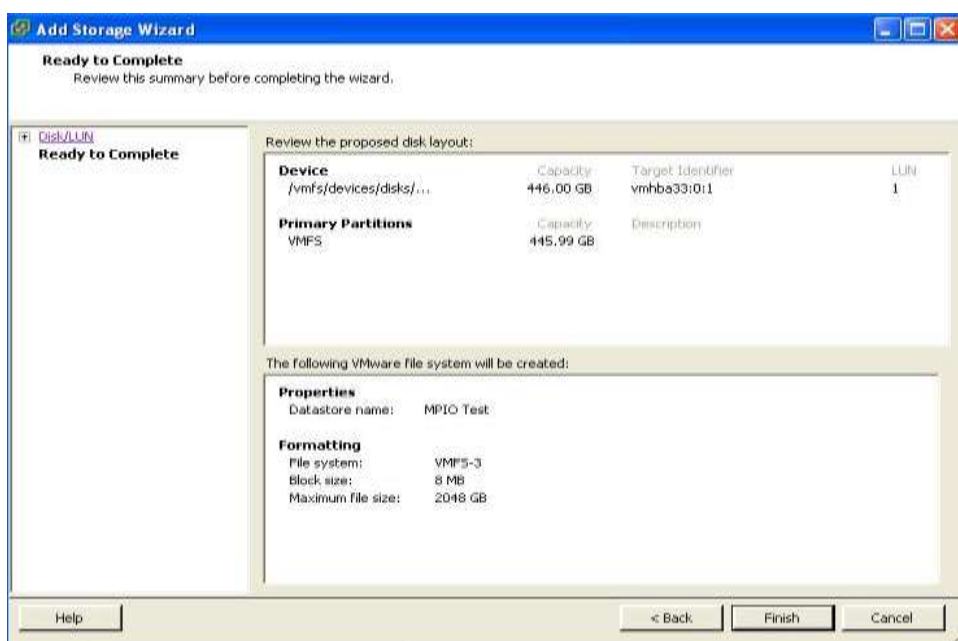

Step 12: Now the storage device “vmhba33:0:1:1” is able to be used, and it has two I/O paths. If only one path available, that means either “0&1 For Cluster” is not pre-set on the RAID subsystem or one of the dual host ports on the Fibre HBA or the RAID controller is linked down

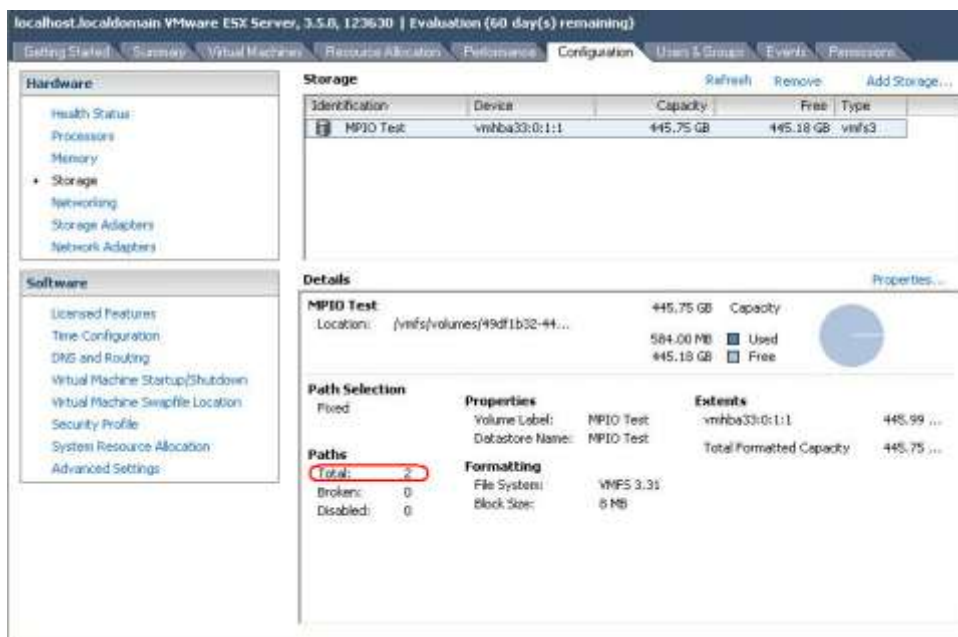

Step 13: Click “Properties...” of “vmhba33:0:1:1” to manage MPIO. In this case,



Vmhba33:0:1 is the first path; vmhba33:1:1 is the second path

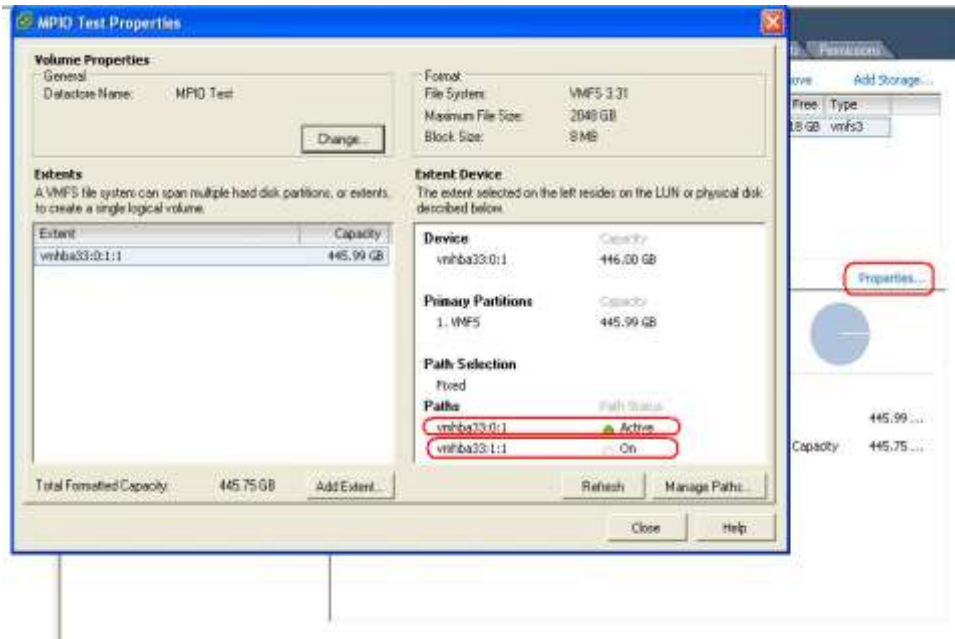

Step 14: Click "Manage Paths" at Step 13 to call up MPIO settings page. Then click the upper "Change" to change "MPIO Policy" or click lower "Change" to change "Preferred" path

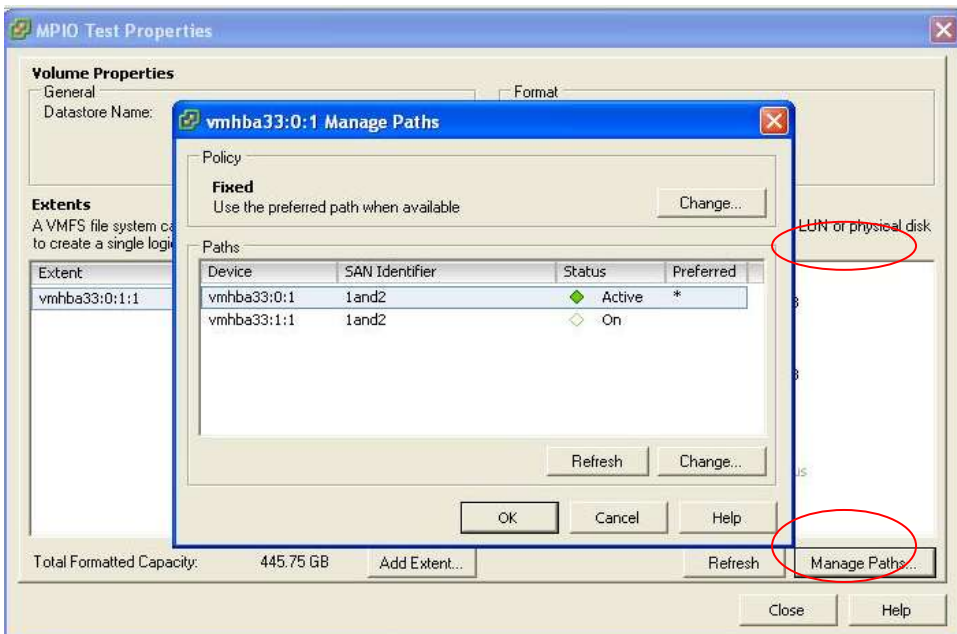



Step 15: Preferred path “Enabled” or “Disabled.” When MPIO Policy “Fix” is chosen, one path will be auto assigned as the preferred path (Active), and the other path will be automatically assigned as “Standby.” “Fix” is the default MPIO Policy.

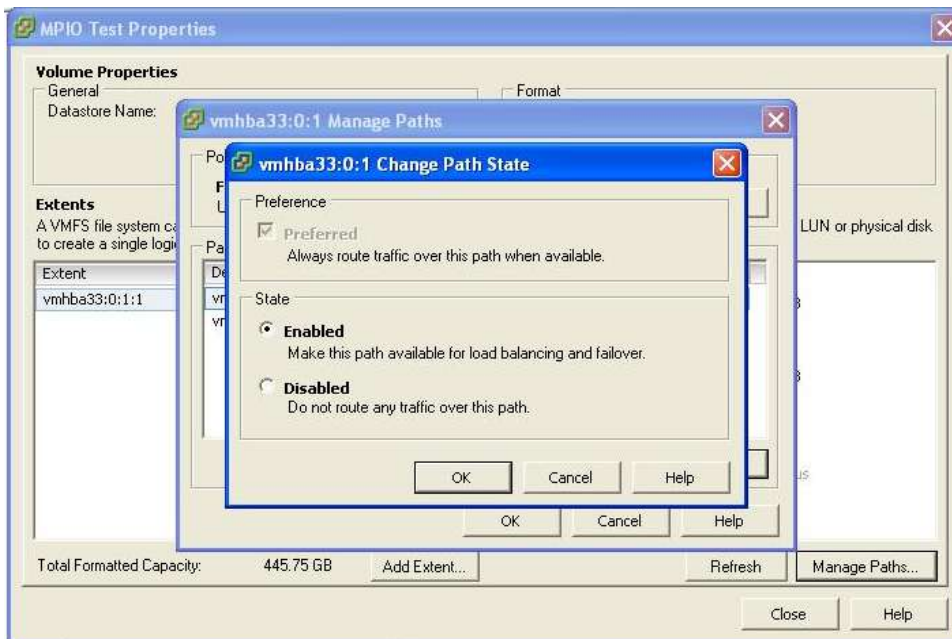

Step 16: Change MPIO Policy. Before changing MPIO Policy, please read VMware ESX Server Multipath-related documents first to get your storage device work at the right policy.

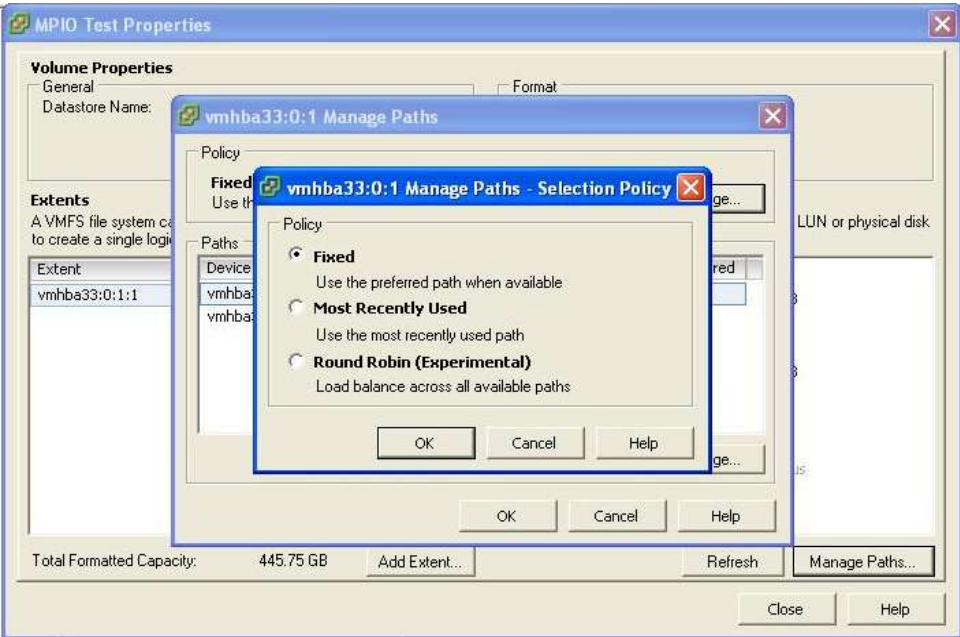

Step 17: Now, the data storage with dual path failover support setting is done; the users could start installing new virtual machine into this data storage.

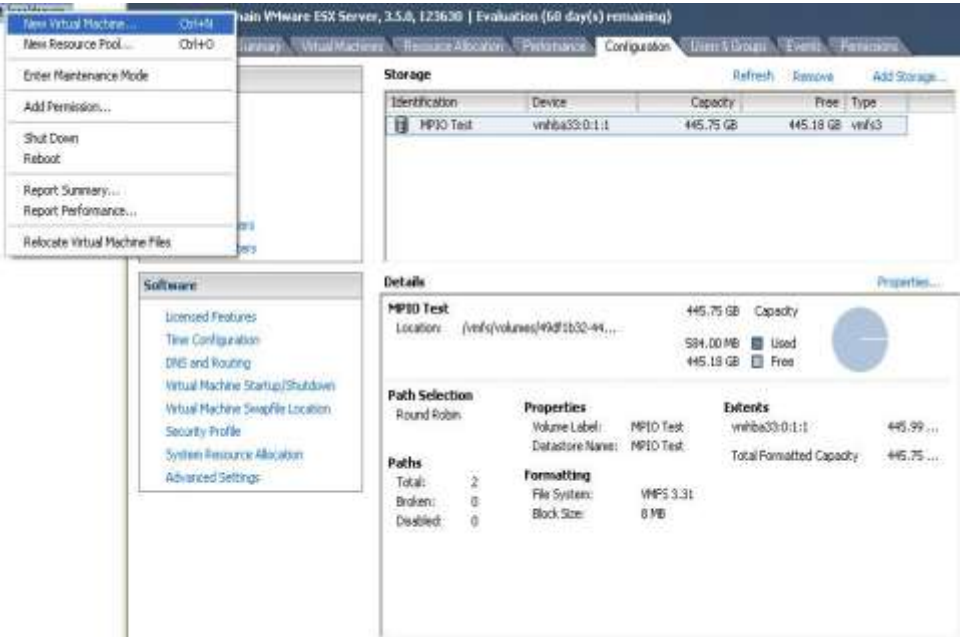



1. *How to re-define failback time : On the left menu, software -> Advanced Settings -> Disk -> Disk.PathEvalTime. The default is 300 sec(s).*
2. *VMware seems not yet including SAS host interface into VMware Hardware Certification Program. Given that, before this is clarified, MPIO for SAS Host SOP or guides won't be included in this instruction guide at the moment.*

## 6.7 Enable Multipathing I/O for Solaris

Below steps are required to enable multipathing I/O for Solaris:

### 6.7.1 Complete Volume Set configurations and hardware setup

Create a single volume (eg. “**AL-8161F-8360-VOL#000**”). Connect Fibre cables to the host server machine.

■ RaidSet Hierarchy				
RAID Set	Devices	Volume Set(Port/Lun)	Volume State	Capacity
Raid Set # 000	E#1Slot#6	AL-8161F-8360-VOL#000 (0:0)	Normal	50.0GB
	E#1Slot#14			

Power on the host server and check devices. Two devices would show up and they actually present the same volume “**AL-8161F-8360-VOL#000**”. All the above operations can be equally applied to the Alnico SAS-to-SAS redundant controller RAID subsystem, too. By doing so, same, two devices would show up and they actually present the same volume “**AL-8161S-8360-VOL#000**”.

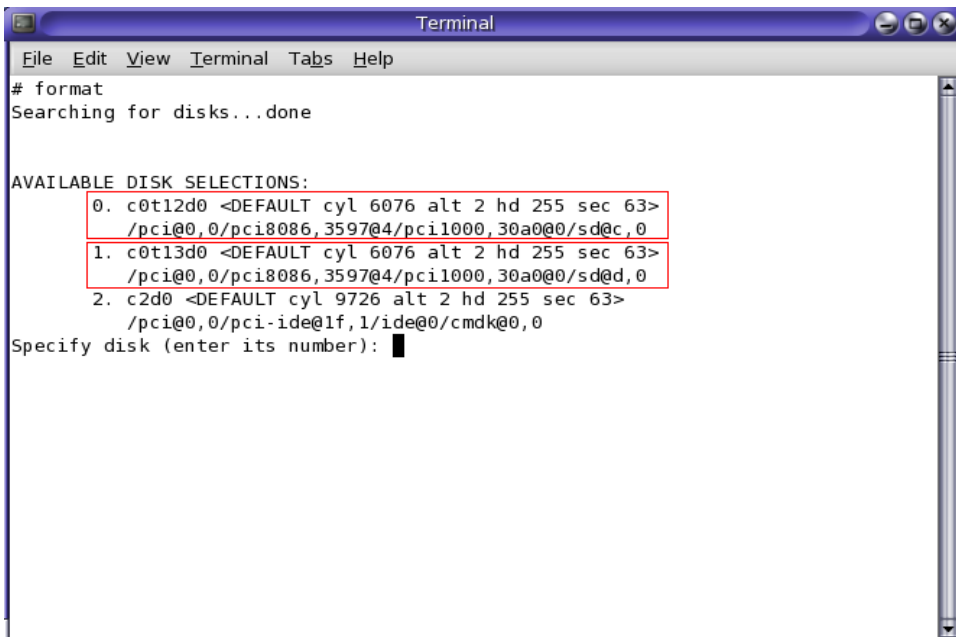

```
Terminal
File Edit View Terminal Tabs Help
# format
Searching for disks...done

AVAILABLE DISK SELECTIONS:
 0. c0t12d0 <DEFAULT cyl 6076 alt 2 hd 255 sec 63>
    /pci@0,0/pci8086,3597@4/pci1000,30a0@0/sd@c,0
 1. c0t13d0 <DEFAULT cyl 6076 alt 2 hd 255 sec 63>
    /pci@0,0/pci8086,3597@4/pci1000,30a0@0/sd@d,0
 2. c2d0 <DEFAULT cyl 9726 alt 2 hd 255 sec 63>
    /pci@0,0/pci-ide@1f,1/ide@0/cmdk@0,0
Specify disk (enter its number):
```

## 6.7.2 Enable MPxIO service and partition the multipath devices

Run command “stmsboot –e” to enable multipathing. Follow the procedure and reboot the host server computer.

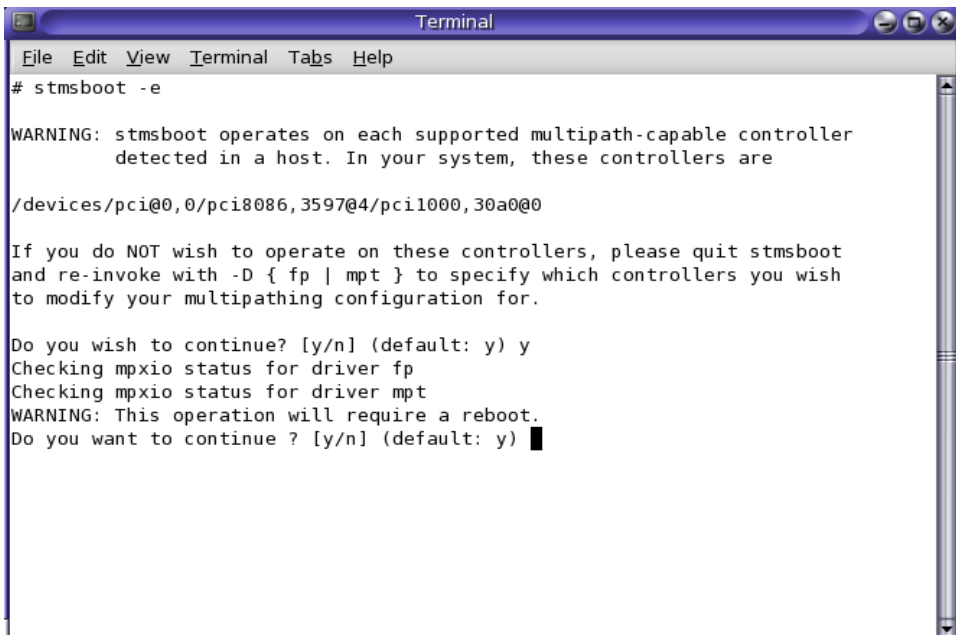

```
Terminal
File Edit View Terminal Tabs Help
# stmsboot -e

WARNING: stmsboot operates on each supported multipath-capable controller
         detected in a host. In your system, these controllers are

/devices/pci@0,0/pci8086,3597@4/pci1000,30a0@0

If you do NOT wish to operate on these controllers, please quit stmsboot
and re-invoke with -D { fp | mpt } to specify which controllers you wish
to modify your multipathing configuration for.

Do you wish to continue? [y/n] (default: y) y
Checking mpzio status for driver fp
Checking mpzio status for driver mpt
WARNING: This operation will require a reboot.
Do you want to continue ? [y/n] (default: y)
```

Edit `/kernel/drv/scsi_vhci.conf` to enable MPxIO supporting multipathing devices. Modify the vendor ID as **"Alnico"** and the product ID as **"AL-8161F-8360-VOL#"**. If the Alnico SAS-to-SAS redundant controller RAID subsystem is tested here, modify the vendor as **"Alnico"** and the product name as **"AL-8161S-8360-VOL#"**. Then save it and reboot the host server computer.

```

#pragma ident "@(#)scsi_vhci.conf 1.9 04/08/26 SH1"
#
name="scsi_vhci" class="root";
#
# Load balancing global configuration: setting load-balance="none" will cause
# all I/O to a given device (which supports multipath I/O) to occur via one
# path. Setting load-balance="round-robin" will cause each path to the device
# to be used in turn.
#
load-balance="round-robin";
#
# Automatic fallback configuration
# possible values are auto-fallback="enable" or auto-fallback="disable"
auto-fallback="enable";
#
# For enabling MPxIO support for 3rd party symmetric device need an
# entry similar to following in this file. Just replace the "SUN SENA"
# part with the Vendor ID/Product ID for the device, exactly as reported by
# Inquiry cmd.
#
device-type-scsi-options-list =
"AlnicoAL-8161F-8360-VOL#", "enable-option";
enable-option = 0x1000000;

```

Run command "format" to partition the multipathing device.

```

# format
Searching for disks...done

AVAILABLE DISK SELECTIONS:
 0. c2d0 <DEFAULT cyl 9726 alt 2 hd 255 sec 63>
    /pci@0,0/pci-ide@1f,1/ide@0/cmdk@0,0
 1. c3t5001B4D00CBD3800d0 <DEFAULT cyl 6076 alt 2 hd 255 sec 63>
    /scsi_vhci/disk@5001b4d00cbd3800
Specify disk (enter its number):

```



Please refer to  
[http://docs.sun.com/app/docs/doc/820-1931/gfpva?l=zh\\_tw&a=view](http://docs.sun.com/app/docs/doc/820-1931/gfpva?l=zh_tw&a=view) for more information.

---

## 6.8 Enable Multipathing I/O for Mac OS X

MAC OS X supports multipathing I/O since OS X 10.3.5. An identical World Wide Node Name (WWNN) of the RAID controller is required to MAC operating system for enabling multi-path I/O. Below steps are required to enable multipathing I/O for MAC OS X:

### 6.8.1 Complete Volume Set configurations and hardware setup

Create a single volume (eg. “AN616F8S-VOL#000”). Connect Fibre cables to the host server machine.

• RaidSet Hierarchy				
RAID Set	Devices	Volume Set(Port/Lun)	Volume State	Capacity
Raid Set # 000	E#1Slot#1	AN616F8S-VOL#000(0&4/0)	Normal	50.0GB
	E#1Slot#2			
	E#1Slot#3			

### 6.8.2 Reboot the host server computer

With MAC OS X built-in MPIO, only a single device would appear in the operating system.

## ***Appendix A.***

### ***Upgrading Firmware***

Since the RAID controller features flash firmware, it is not necessary to change the hardware flash chip in order to upgrade the RAID firmware. The user can simply re-program the firmware through the RS-232 port or 10/100 Ethernet port. New releases of firmware are available in the form of a DOS file. The file available at the FTP site is usually a self-extracting file that contains the following:

xxx0FIRM.BIN is Firmware Binary,

xxx0BOOT.BIN is Boot code,

xxx0MBR0.BIN is Main boot code

Firmware Release Notes.txt It contains the history information of the firmware change. Read this file first before upgrading the firmware.

### **Establishing the Connection for the RS-232 and Ethernet port**

The firmware can be downloaded to the RAID controller by using an ANSI/VT-100 compatible terminal emulation program or HTTP web browser manager. You must complete the appropriate installation procedure before proceeding with this firmware upgrade. Please refer to Software Operation Manual: Chapter 4.3, "VT100 terminal (Using the controller's serial port)" for details on establishing the connection. Whichever terminal emulation program is used must support the ZMODEM file transfer protocol.

Web browser-based RAID manager can be used to update the firmware. You must complete the appropriate installation procedure before proceeding with this firmware upgrade. Please refer to Software Operation Manual: chapter 6.1, "Web browser-based RAID manager (Using the controller's Ethernet port)" for details on establishing the connection.

### **Upgrading Firmware Through ANSI/VT-100 Terminal Emulation**

Get the new version firmware for your RAID controller. For Example, download the bin file from your OEM's web site onto the c:

1. From the Main Menu, scroll down to "**Raid System Function**"
2. Choose the "**Update Firmware**"; then "Update The Raid Firmware" dialog box appears.

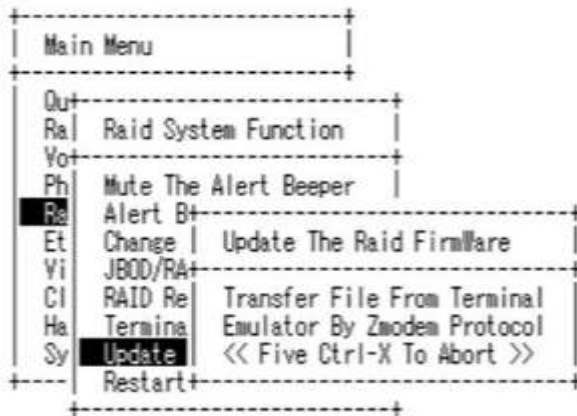

ArrowKey Or AZ:Move Cursor, Enter:Select, ESC:Escape, L:Line Draw, X:Redraw

3. Go to the tool bar and select Transfer. Open "**Send File**".



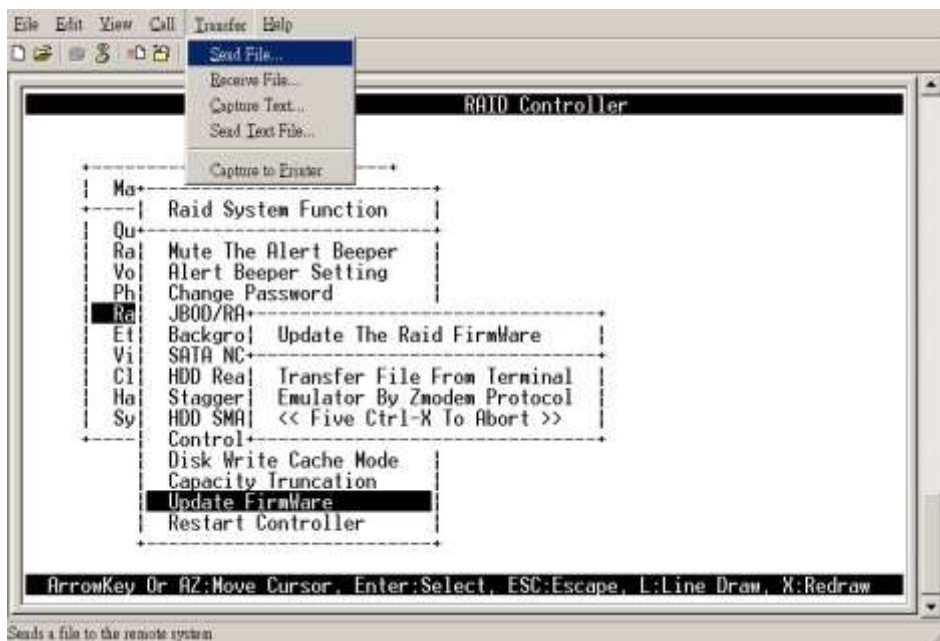

4. Select "**ZMODEM modem**" under Protocol. ZMODEM as the file transfer protocol of your terminal emulation software.

5. Click Browse. Look in the location where the Firmware upgrade software is located. Select the File name and click "**open**".

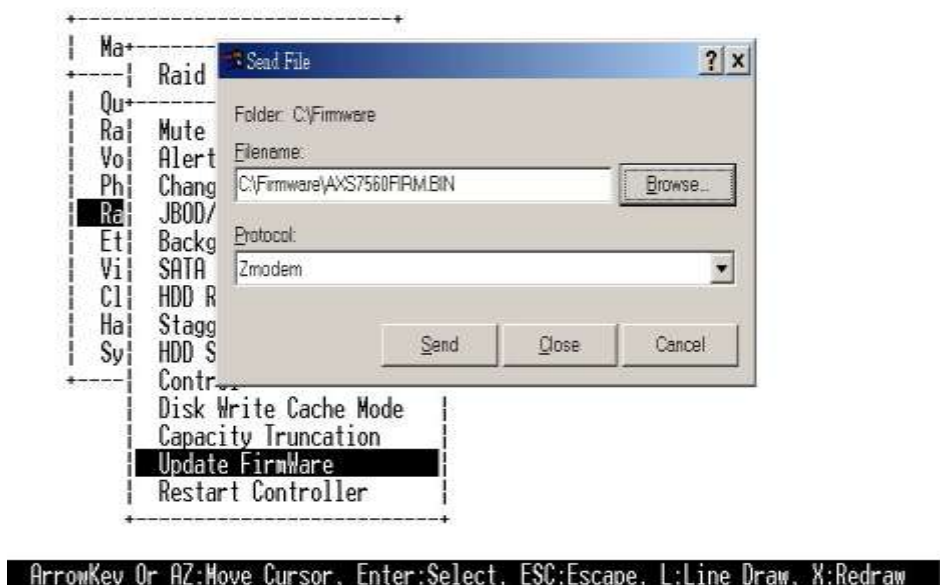

6. Click **"Send"**. Send the Firmware Binary to the controller

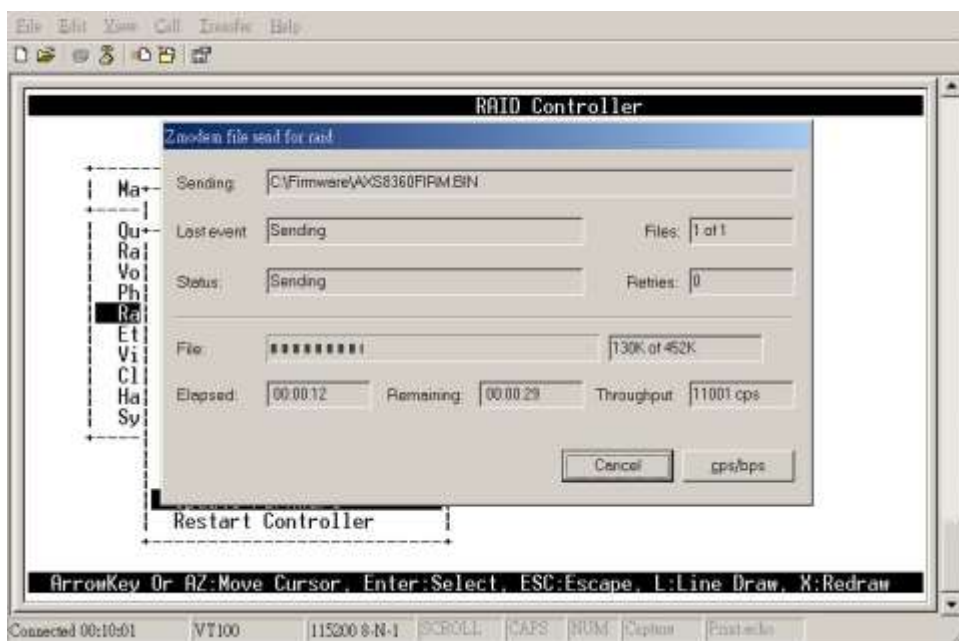

7. When the Firmware completes downloading, the confirmation screen appears. Press **"Yes"** to start program the flash ROM.

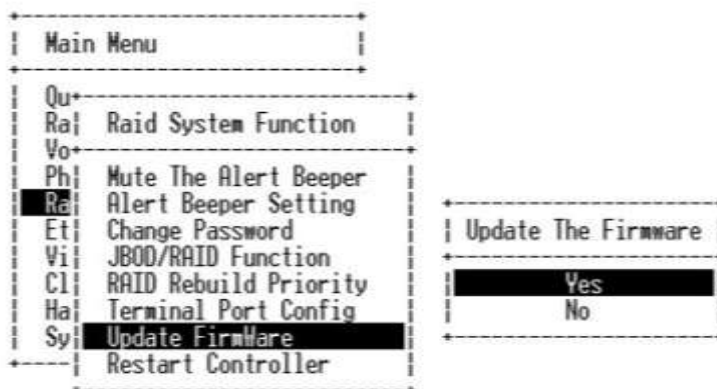

ArrowKey Or AZ:Move Cursor, Enter:Select, ESC:Escape, L:Line Draw, X:Redraw

8. When the Flash programming starts, a bar indicator will show "Start Updating"

Firmware. Please Wait.”.



ArrowKey Or AZ:Move Cursor, Enter:Select, ESC:Escape, L:Line Draw, X:Redraw

9. The Firmware upgrade will take approximately thirty seconds to complete.

After the Firmware upgrade is complete, a bar indicator will show “Firmware Has Been Updated Successfully”.



Arrow key:Move cursor, Enter:Select, ESC:Escape, L:Line Draw, X:Redraw

10. After the new firmware completes download, user should find a chance to restart the controller for the new firmware to take effect.



*The user has to reconfigure all of the settings after the firmware upgrade is complete, because all of the settings will default to the original default values.*

---

## Upgrading Firmware Through Web Browser Management

Get the new version firmware for your RAID subsystem controller. For Example, download the bin file from your OEM's web site onto the c:

To upgrade the RAID subsystem firmware, move the mouse cursor to **“Upgrade Firmware”** link. The **“Upgrade The Raid System Firmware”** screen appears.

Click Browse. Look in the location where the Firmware upgrade software is located. Select the File name click **“open”**.

Click the **“Confirm The Operation”** and press the **“Submit”** button.

The Web Browser begins to download the firmware binary to the controller and start to update the flash ROM.

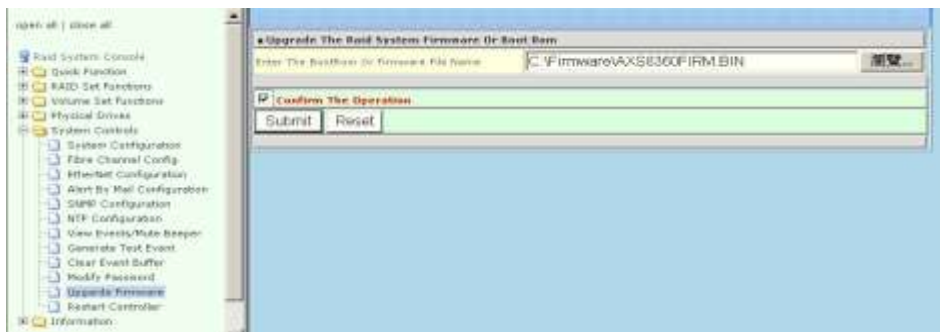

After the firmware upgrade is complete, a bar indicator will show **“Firmware Has Been Updated Successfully”**

After the new firmware completes download, user should find a chance to restart the controller for the new firmware to take effect.



*The user has to reconfigure all of the settings after the firmware upgrade is complete, because all of the settings will default to the original default values.*

---

## ***Appendix B.***

### ***Fibre Operation***

#### **Overview**

Fibre Channel is a set of standards under the auspices of ANSI (American National Standards Institute). Fibre Channel combines the best features from SCSI bus and IP protocols into a single standard interface, including high-performance data transfer (up to 800 MB per second), low error rates, multiple connection topologies, scalability, and more. It retains the SCSI command-set functionality, but uses a Fibre Channel controller instead of a SCSI controller to provide the network interface for data transmission. In today's fast-moving computer environments, Fibre Channel is the serial data transfer protocol choice for high-speed transportation of large volumes of information between workstation, server, mass storage subsystems, and peripherals.

Physically, the Fibre Channel can be an interconnection of multiple communication points, called N\_Ports. The port itself only manages the connection between itself and another such end-port which, which could either be part of a switched network, referred to as a Fabric in FC terminology, or a point-to-point link. The fundamental elements of a Fibre Channel Network are Port and *node*. So a node can be a computer system, storage device, or Hub/Switch.

This chapter describes the Fibre-specific functions available in the Fibre channel RAID controller. Optional functions have been implemented for Fibre channel operation only available in the Web browser-based RAID manager. The LCD and VT-100 can't configure the options available for Fibre channel RAID controller.

#### **Three ways to connect (FC Topologies)**

A topology defines the interconnection scheme. It defines the number of devices that can be connected. Fibre Channel supports three different logical or physical arrangements (topologies) for connecting the devices into a network:

- \* Point-to-Point
- \* Arbitrated Loop (AL)
- \* Switched (Fabric)

The physical connection between devices varies from one topology to another. In all of these topologies, a transmitter node in one device sends information to a receiver node in another device. Fibre Channel networks can use any

combination of point-to-point, arbitrated loop (FC\_AL), and switched fabric topologies to provide a variety of device sharing options.

## Point-to-point

A point-to-point topology consists of two and only two devices connected by N\_ports of which are connected directly. In this topology, the transmit Fibre of one device connects to the receiver Fibre of the other device and vice versa. The connection is not shared with any other devices. Simplicity and use of the full data transfer rate make this Point-to-point topology an ideal extension to the standard SCSI bus interface. [The point-to-point topology extends SCSI connectivity from a server to a peripheral device over longer distances](#)

## Arbitrated Loop

The arbitrated loop (FC\_AL) topology provides a relatively simple method of connecting and sharing resources. This topology allows up to 126 devices or nodes in a single, continuous loop or ring. The loop is constructed by daisy-chaining the transmit and receive cables from one device to the next or by using a hub or switch to create a virtual loop. The loop can be self-contained or incorporated as an element in a larger network. Increasing the number of devices on the loop can reduce the overall performance of the loop because the amount of time each device can use the loop is reduced. The ports in an arbitrated loop are referred as L-Ports.

## Switched Fabric

A switched fabric a term is used in a Fibre channel to describe the generic switching or routing structure that delivers a frame to a destination based on the destination address in the frame header. It can be used to connect up to 16 million nodes, each of which is identified by a unique, world-wide name.

In a switched fabric, each data frame is transferred over a virtual point-to-point connection. There can be any number of full-bandwidth transfers occurring through the switch. Devices do not have to arbitrate for control of the network; each device can use the full available bandwidth.

A fabric topology contains one or more switches connecting the ports in the FC network. The benefit of this topology is that many devices (approximately 2-24) can be connected. A port on a Fabric switch is called an F-Port (Fabric Port). Fabric switches can function as an alias server, Multicast server, broadcast server, quality of service facilitator and directory server as well.

## **Basic elements**

The following elements are the connectivity of storages and Server components using the Fibre channel technology.

### **Cables and connectors**

There are different types of cables of varies lengths for use in a Fibre Channel configuration. Two types of cables are supported: Copper and optical (fiber). Copper cables are used for short distances and transfer data up to 30 meters per link. Fiber cables come in two distinct types: Multi-Mode fiber (MMF) for short distances (up to 2km), and Single-Mode Fiber (SMF) for longer distances (up to 10 kilometers). The controller default supports two SFP connectors.

### **Fibre Channel Adapter**

Fibre Channel Adapter is devices that connect to a workstation, or server and control the electrical protocol for communications.

### **Hubs**

Fibre Channel hubs are used to connect up to 126 nodes into a logical loop. All connected nodes share the bandwidth of this one logical loop. Each port on a hub contains a Port Bypass Circuit (PBC) to automatically open and close the loop to support hot plug ability.

### **Switched Fabric**

Switched fabric is the highest performing device available for interconnecting large numbers of devices, increasing bandwidth, reducing congestion and providing aggregate throughput. .

Each device connected to a port on the switch, enabling an on-demand connection to every connected device. Each node on a Switched fabric uses an aggregate throughput data path to send or receive data



## ***Appendix C***

### ***SNMP Operation & Definition***

#### **Overview**

The Alnico SAS/SATA RAID subsystem firmware-embedded Simple Network Management Protocol (SNMP) agent for the connect array. An SNMP-based management application (also known as an SNMP manager) can monitor the disk array. An example of An SNMP management application is Hewlett-Packard's Open View. The firmware-embedded SNMP agent can be used to augment the RAID controller if you are already running an SNMP management application at your site.

#### **SNMP Definition**

SNMP, an IP-based protocol, has a set of commands for getting the status of target devices. The SNMP management platform is called the SNMP manager,

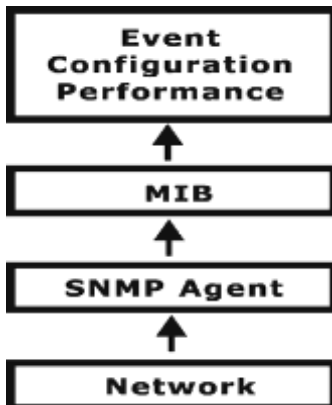

and the managed devices have the SNMP agent loaded. Management data is organized in a hierarchical data structure called the management Information Base (MIB). These MIBs are defined and sanctioned by various industry associations. The objective is for all vendors to create products in compliance with these MIBs so that inter-vendor interoperability can be achieved. If a vendor wishes to include additional device information that is not specified in a standard MIB, then that is usually done through MIB extensions.

## SNMP Installation

- The installation of the SNMP manager is accomplished in several phases:
- Installing the Manager software on the client
- Placing a copy of the management information base (MIB) in a directory which is accessible to the management application
- Compiling the MIB description file with the management application

## MIB Compilation and Definition File creation

Before the manager application accesses the RAID controller, user needs to integrate the MIB into the management application's database of events and status indicator codes. This process is known as compiling the MIB into the application. This process is highly vendor-specific and should be well-covered in the User's Guide of your SNMP application. Ensure the compilation process successfully integrates the contents of the XXXX.MIB file into the traps database.

## Location for MIB

Depending upon the SNMP management application used, the MIB must be placed in a specific directory on the network management station running the management application. The MIB file must be manually copied to this directory. For example:

SNMP Management Application	MIB Location
HP OpenView	\OV\MIBS
Netware NMS	\NMS\SNMPMIBS\CURRENT

Your management application may have a different target directory. Consult the management application's user manual for the correct location.

## RAIDMIB Object Definition

All traps are defined under this object according to the following table:

Trap	Description	Trap Number
------	-------------	-------------

[Reserved]

**Traps**

**128-255 are RaidSet**

1-127

**Traps**

rsCreate	128
rsDelete	129
rsExpand	130
rsRebuild	131
rsDegraded	132
rsNoEvent	133
[Reserved]	134-255

<b>Traps</b>	<b>256-383 are VolumeSet</b>	<b>Traps</b>
vsInitializing		256
vsRebuilding		257
vsMigrating		258
vsChecking		259
vsCompleteInit		260
vsCompleteRebuild		261
vsCompleteMigrating		262
vsCompleteChecking		263
vsCreate		264
vsDelete		265
vsModify		266
vsDegraded		267
vsFailed		268
vsRevived		269
vsTotals		270
[Reserved]		271-383

<b>Traps</b>	<b>384-511 are IDE Device</b>	<b>Traps</b>
pdAdded		384
pdRemoved		385
pdReadError		386
pdWriteError		387
pdAtaEccError		388
pdAtaChangeMode		389
pdTimeOut		390
pdMarkFailed		391
pdPciError		392
pdSmartFailed		393
pdCreatePass		394
pdModifyPass		395
pdDeletePass		396
pdTotals		397
[Reserved]		398-511

<b>Traps</b>	<b>512-639 are SCSI Bus</b>	<b>Traps</b>
scsiReset		512
scsiParity		513

scsiModeChange	514
scsiTotals	515
[Reserved]	516-639

<b>Traps</b>	<b>640—676 Hardware Monitor</b>	<b>Traps</b>
hwSdram1BitEcc		640
hwSdramMultiBitEcc		641
hwTempController		642
hwTempBackplane		643
hwVoltage15		644
hwVoltage3		645
hwVoltage5		646
hwVoltage12		647
hwVoltage1_3		648
hwVoltage2_5		649
hwVoltage1_25		650
hwPower1Failed		651
hwFan1Failed		652
hwPower2Failed		653
hwFan2Failed		654
hwPower3Failed		655
hwFan3Failed		656
hwPower4Failed		657
hwFan4Failed		658
hwUpsPowerLoss		659
hwTempController_R		660
hwTempBackplane_R		661
hwVoltage15_R		662
hwVoltage3_R		663
hwVoltage5_R		664
hwVoltage12_R		665
hwVoltage1_3_R		666
hwVoltage2_5_R		667
hwVoltage1_25_R		668
hwPower1Failed_R		669
hwFan1Failed_R		670
hwPower2Failed_R		671
hwFan2Failed_R		672
hwPower3Failed_R		673
hwFan3Failed_R		674
hwPower4Failed_R		675
hwFan4Failed_R		676

## Appendix D.

### Event Messages

#### Alnico RAID Event List

Event	Type	Meaning	Action
Device Inserted	Warning	HDD inserted	
Device Removed	Warning	HDD removed	
Reading Error	Warning	HDD reading error	Keep Watching HDD status, maybe it is caused by noise or HDD unstable.
Writing Error	Warning	HDD writing error	Keep Watching HDD status, maybe it is caused by noise or HDD unstable.
ATA Ecc Error	Warning	HDD ECC error	Keep Watching HDD status, maybe it is caused by noise or HDD unstable.
Change ATA Mode	Warning	HDD change ATA mode	Check HDD connection.
Time Out Error	Warning	HDD Time out	Keep Watching HDD status, maybe it is caused by noise or HDD unstable.
Device Failed	Urgent	HDD failure	Replace HDD
PCI Parity Error	Serious	PCI Parity error	If only happen once, it maybe caused by noise. If always happen, please check power supply or contact to us.
Device Failed(SMART)	Urgent	HDD SMART failure	Replace HDD
PassThrough Disk	Inform	Pass Through Disk Created	
PassThrough Disk	Inform	Pass Through Disk Modified	
PassThrough Disk	Inform	Pass Through Disk Deleted	
Start Initialize	Warning	Volume initialization has started	
Start Rebuilding	Warning	Volume rebuilding has	

		started	
Start Migrating	Warning	Volume migration has started	
Start Checking	Warning	Volume parity checking has	
Complete Init	Warning	Volume initialization completed	
Complete Rebuild	Warning	Volume rebuilding completed	
Complete Migrate	Warning	Volume migration completed	
Complete Check	Warning	Volume parity checking	
Create Volume	Warning	New Volume Created	
Delete Volume	Warning	Volume deleted	
Modify Volume	Warning	Volume Modify	
Volume Degraded	Urgent	Volume degraded	Replace HDD
Volume Failed	Urgent	Volume failure	
Failed Volume Revived	Urgent	Failed Volume revived	
Abort Initialization	Warning	Initialization been abort	
Abort Rebuilding	Warning	Rebuilding been abort	
Abort Migration	Warning	Migration been abort	
Abort Checking	Warning	Parity Check been abort	
Stop Initialization	Warning	Initialization been stoped	
Stop Rebuilding	Warning	Rebuilding been stoped	
Stop Migration	Warning	Migration been stoped	
Stop Checking	Warning	Parity Check been stoped	
Create RaidSet	Warning	New Raidset created	
Delete RaidSet	Warning	Raidset deleted	

Expand RaidSet	Warning	Raidset expand.	
Rebuild RaidSet	Warning	Raidset rebuilding	
RaidSet Degraded	Urgent	Raidset degraded	Replace HDD
SCSI Bus Reset	Inform	SCSI Bus got a Reset command	Depend on system status, it could be normal status(such as host boot up) or abnormal status cause by unstable SCSI cabling / termination.
SCSI Bus Parity	Inform	SCSI Bus encounter Parity Error	Check SCSI cabling / termination
SCSI Bus SE<>LVD	Inform	SCSI Bus transfer speed changed	Depend on system status, it could be normal status(such as SE device inserted) or abnormal status cause by unstable SCSI cabling / termination.
IDE Bus Reset	Inform	IDE Bus got a Reset command	Depend on system status, it could be normal status(such as host boot up) or abnormal status cause by compatibility problem.
IDE Bus UDMA CRC	Inform	IDE Bus encounter UDMA CRC Error	
FC Link Up	Inform	Fibre Channel Link Up	
FC Link Down	Inform	Fibre Channel Link Down	
In U160 Mode	Serious	SCSI Bus transfer speed changed to U160	The SCSI Bus may noisy, check the SCSI cabling and termination.
DRAM 1-Bit ECC	Urgent	DRAM 1-Bit ECC error	Check DRAM
DRAM Fatal Error	Urgent	DRAM fatal error encountered	Check the DRAM module and replace with new one if required.
Controller Over Temperature	Urgent	Abnormally high temperature detected on controller (over 6degree)	Check air flow and cooling fan of the enclosure, and contact us.
Backplane Over Temperature	Urgent	Abnormally high temperature detected on backplane (over 55 degree)	Check air flow and cooling fan of the enclosure, and contact us.
HDD Over Temperature	Urgent	Abnormally high temperature detected on HDD (over 55)	Check air flow and cooling fan of the enclosure.
#.#V Abnormal	Urgent	Abnormal voltage detected. ( exceed 5% tolerance, 12V is 10%)	If only happen once, it maybe caused by noise. If always happen, please check the voltage output of the power

Power Failed	Urgent	Power # failure	Check the power supply, Replace a new one if required.
Fan Failed	Urgent	Cooling Fan # failure or speed below 1700RPM	Check cooling fan of the enclosure, and replace with a new one if
UPS AC Power Loss	Urgent	UPS AC Power failure detected	Check AC power status or cabling between UPS and RAID system.
Controller Temp. Recovered	Serious	Controller temperature back to normal level.	
Backplane Tempe. Recovered	Serious	Backplane temperature back to normal level.	
Hdd Temp. Recovered			
##V Recovered	Serious	Voltage output back to normal	
Power # Recovered	Serious	Power # back to on-line state.	
Fan # Recovered	Serious	Fan # back to on-line state.	
UPS AC Power Recovered	Serious	UPS AC power back to on-line state.	
Raid Powered On	Warning	Raid Power On	
Test Event	Urgent	Test Event	
Power On With Battery Backup	Warning	Raid Power On with battery backupd	
Incomplete RAID Discovered	Serious	Some raidset member disks missing before power on	Check disk information to find out which channel missing.
HTTP Log In	Serious	a HTTP login detected	
Telnet Log In	Serious	a Telnet login detected	
VT100 Log In	Serious	a VT100 login detected	
API Log In	Serious	a API login detected	
Lost Rebuilding/Migration LBA	Urgent	Some rebuilding/migration raidset member disks missing before power on	Reinserted the missing member disk back, controller will continued the incompleted rebuilding/migration



